

WALNUT CREEK TOWNSHIP  
 N.W. QTR. SECTION 19  
 T-9 N; R-5 W  
 HOLMES COUNTY, OHIO

EASEMENT SURVEY

SURVEYED FOR: TEKTON ENGINEERING

REFERENCES

- DEED VOL. 224 PAGE 609
- DEED VOL. 269 PAGE 589
- O.R. VOL. 201 PAGE 1034
- O.R. VOL. 217 PAGE 2263
- O.R. VOL. 218 PAGE 455
- O.R. VOL. 279 PAGE 236
- O.R. VOL. 280 PAGE 2694
- PLAT VOL. 4 PAGE 101
- PLAT VOL. 7 PAGE 437
- PLAT VOL. 14 PAGE 624
- PLAT VOL. 15 PAGE 47
- PLAT VOL. 15 PAGE 47
- PLAT VOL. 19 PAGE 1201
- PLAT VOL. 19 PAGE 1675
- PLAT VOL. 19 PAGE 4524

BASIS OF BEARINGS FROM OHIO STATE  
 PLANE COORDINATE SYSTEM, NORTH  
 ZONE, N.A.D. 83, 2011 ADJUSTMENT

0 50 100



SCALE: 1"=50'

- STONE FOUND
- 5/8" REBAR FOUND  
UNLESS OTHERWISE NOTED
- 5/8" REBAR SET WITH I.D. CAP  
I.D. CAP MARKED "BAKER  
SURVEYING LLC"

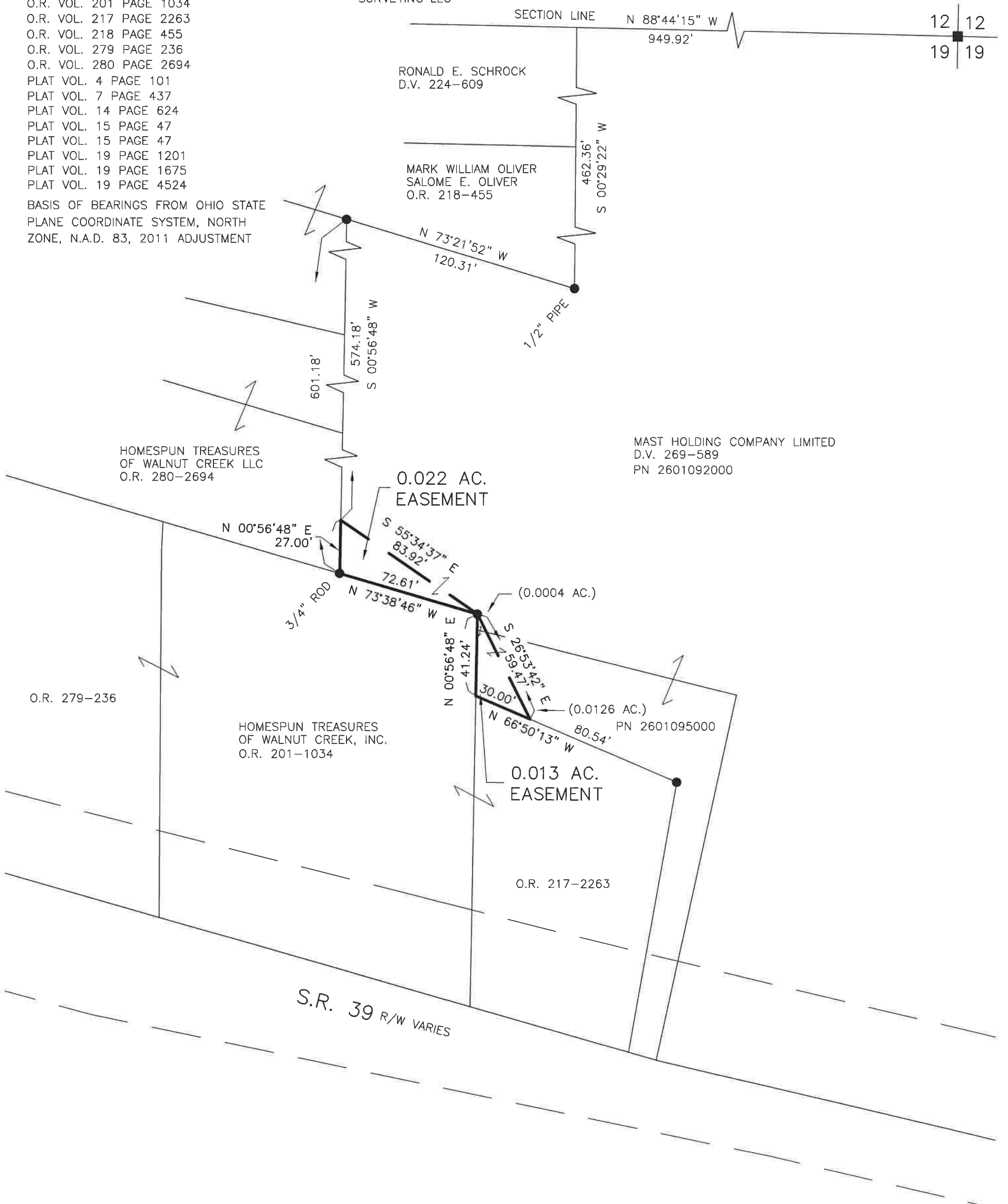

I CERTIFY THIS SURVEY TO BE CORRECT  
 TO THE BEST OF MY KNOWLEDGE.

*AL*  
 AARON L. GERBER P.S. 8379  
 DATE: MARCH 23, 2022  
 ALG\GRB  
 FILE NAME: WORK5\S-146-22\ALG



BAKER SURVEYING, LLC  
 138 N. CLAY STREET  
 MILLERSBURG, OHIO 44654  
 PH. 330-674-4788  
 EMAIL: bakersurveying@gmail.com