



SCALE: 1"=100'

- 5/8" REBAR FOUND UNLESS OTHERWISE NOTED
- 5/8" REBAR SET WITH I.D. CAP MARKED "BAKER SURVEYING"



WALNUT CREEK TOWNSHIP
N.E. QTR. SECTION 18
T-9 N; R-5 W
HOLMES COUNTY, OHIO

SURVEYED FOR: IVAN SCHROCK

BASIS OF BEARINGS FROM OHIO STATE PLANE
COORDINATE SYSTEM, NORTH ZONE,
N.A.D. 83, 2011 ADJUSTMENT

REFERENCES

- O.R. VOL. 287 PAGE 4799
- PLAT VOL. 5 PAGE 68
- PLAT VOL. 5 PAGE 41
- PLAT VOL. 13 PAGE 177
- PLAT VOL. 19 PAGE 1419
- PLAT VOL. 19 PAGE 3382

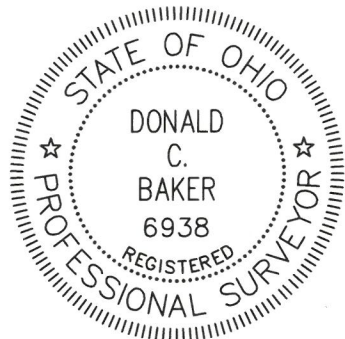
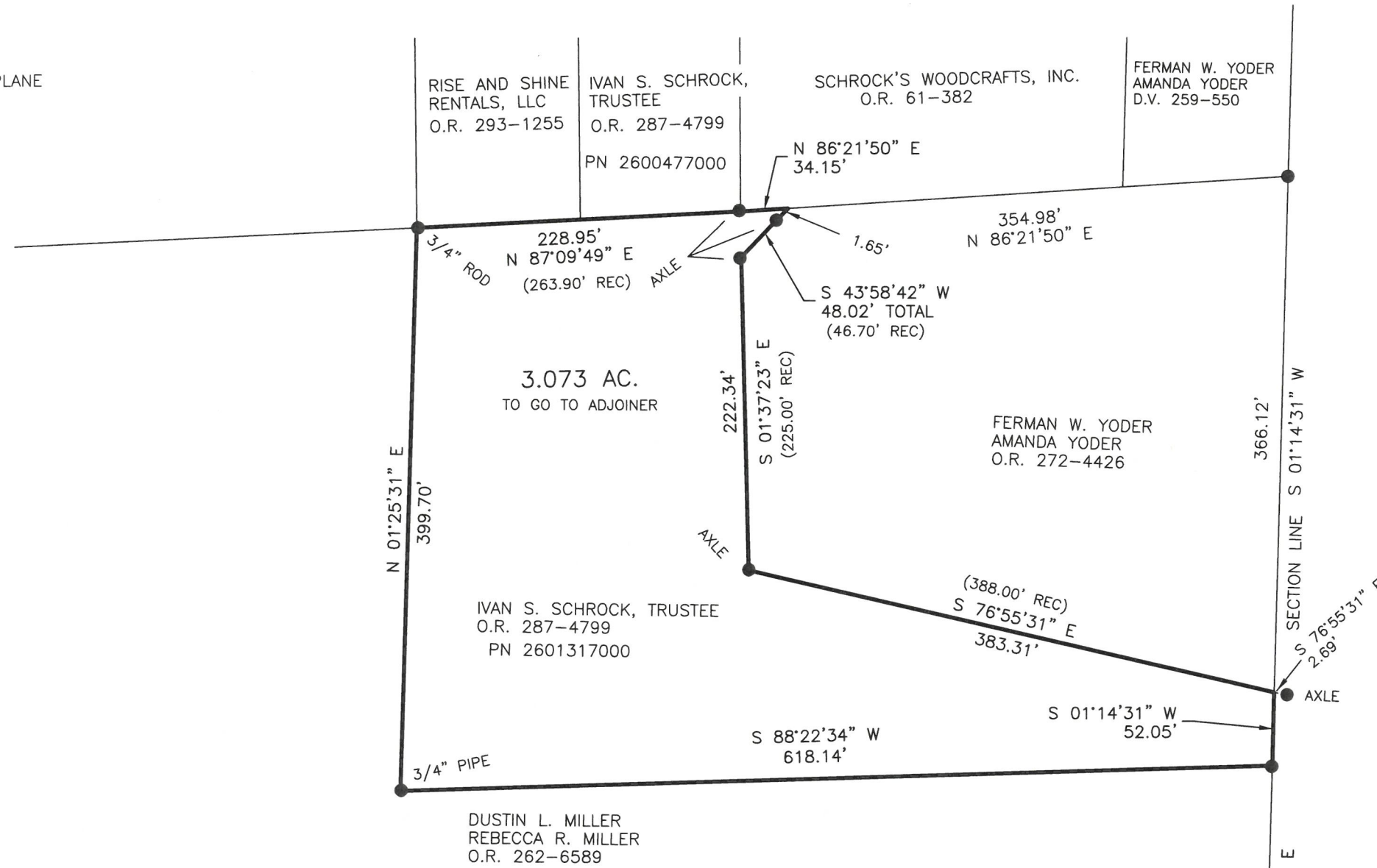

I CERTIFY THIS SURVEY TO BE CORRECT TO THE BEST OF MY KNOWLEDGE.

Donald C. Baker

DONALD C. BAKER P.S. 6938

DATE: JUNE 18, 2026

KES

FILE NAME: WORK7\S-26-495

ENGINEERING ASSOCIATES, INC. DBA BAKER SURVEYING



BAKER SURVEYING
138 N. CLAY STREET
MILLERSBURG, OHIO 44654
PH. 330-674-4788
EMAIL: bakersurveying@gmail.com

18 | 19
18 | 19