

WALNUT CREEK TOWNSHIP  
 S.W. QTR. SECTION 11  
 T-9 N; R-5 W  
 HOLMES COUNTY, OHIO

SURVEYED FOR: SANDRA KRANTZ

REFERENCES

O.R. VOL. 253 PAGE 5899  
 PLAT VOL. 19 PAGE 4102  
 PLAT VOL. 17 PAGE 859

BASIS OF BEARINGS FROM OHIO STATE PLANE  
 COORDINATE SYSTEM, NORTH ZONE,  
 N.A.D. 83, 2011 ADJUSTMENT



SCALE: 1"=100'

- ▲ R.R. SPIKE FOUND
- 5/8" REBAR FOUND UNLESS OTHERWISE NOTED

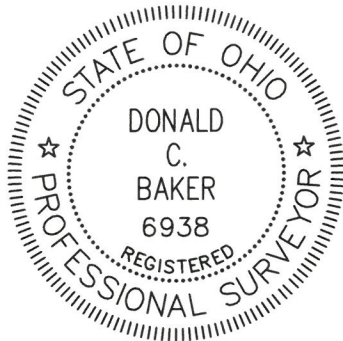
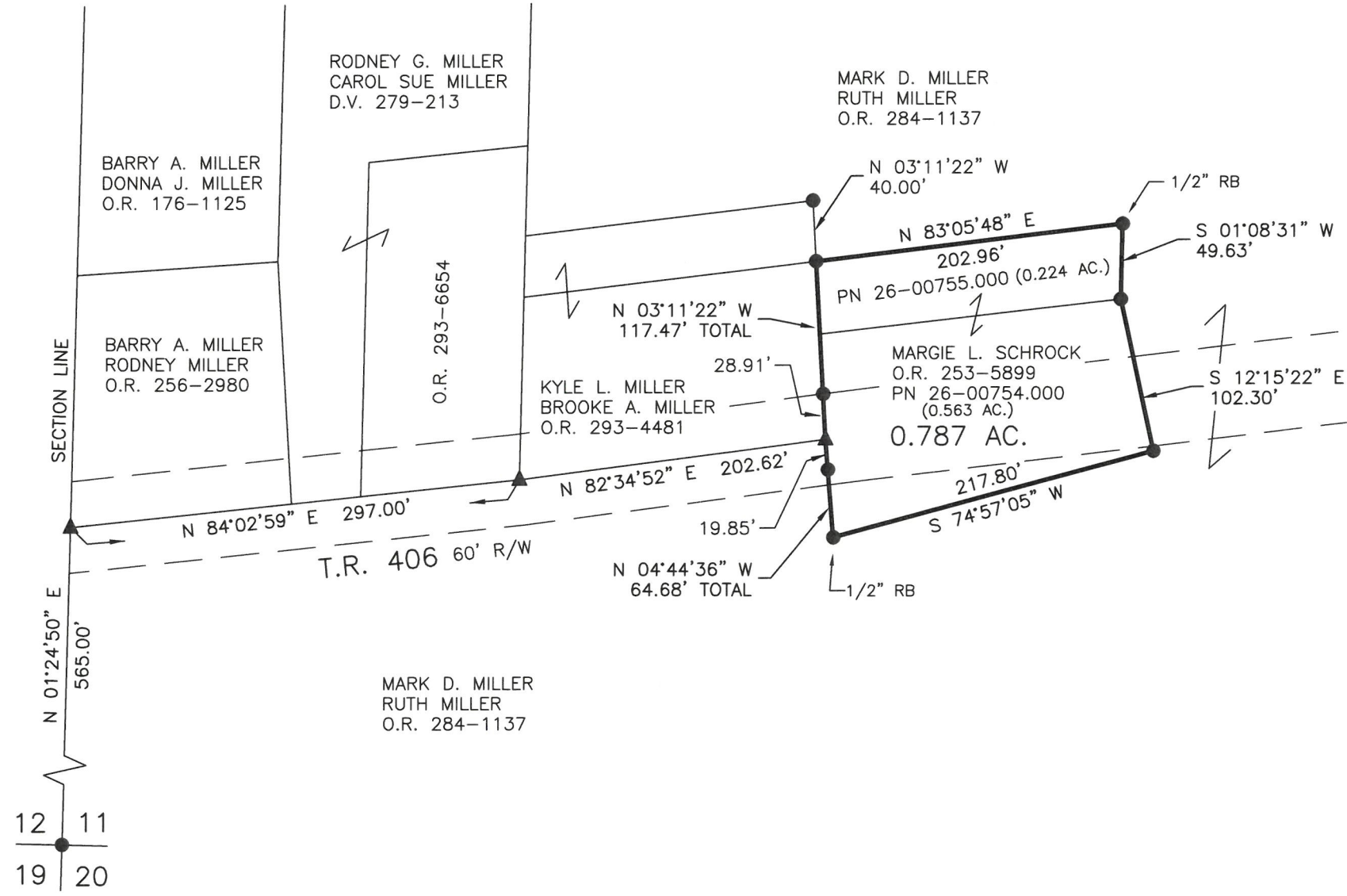

I CERTIFY THIS SURVEY TO BE CORRECT  
 TO THE BEST OF MY KNOWLEDGE.

*Donald C. Baker*

DONALD C. BAKER P.S. 6938

DATE: APRIL 21, 2026

KES

FILE NAME: WORK7\S-26-407\LDM

ENGINEERING ASSOCIATES, INC. DBA BAKER SURVEYING



BAKER SURVEYING  
 138 N. CLAY STREET  
 MILLERSBURG, OHIO 44654  
 PH. 330-674-4788  
 EMAIL: bakersurveying@gmail.com