

THE COSHOCTON LAND SURVEYING SERVICE

233 S. FOURTH ST.

COSHOCTON, OHIO 43812

BEING PART OF: LOT ~

SEC. 11
QUAR. 4th.

T 9 N, R 5 W

TOWNSHIP Walnut Creek

COUNTY Holmes, Ohio, U.S.M.L.

SURVEY FOR: Marvin J. Miller

DATE: October, 1987

SCALE: 1" = 200'

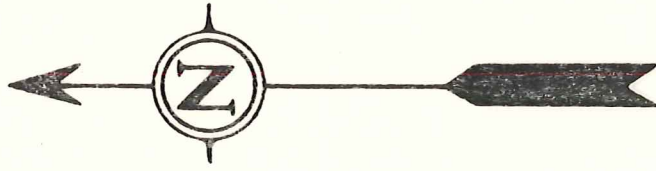

On Found 1/2" ID water Pipe 36" LL
On Set 1/2" ID water Pipe, 36" LL.

* Remainder of a 8.052 Ac. Tract conveyed to Marvin J. & Janice Diane Miller by the Berlin Mineral Co. to remain with 25.530 Ac. tract to West & North.

Bearings based on a survey for Berlin Mineral Co., dated Oct., 1987.

Pertinent documents: Tax Map, above Berlin Mineral Co. survey and all deeds shown.

I hereby certify the above plat to be correct to the best of my knowledge and belief.

Subject To All Easements
And Rights-Of-Way, Public
And Private, Of Record

THE COSHOCTON LAND SURVEYING SERVICE

REGISTERED SURVEYOR 5935

MAP OFFICE COPY

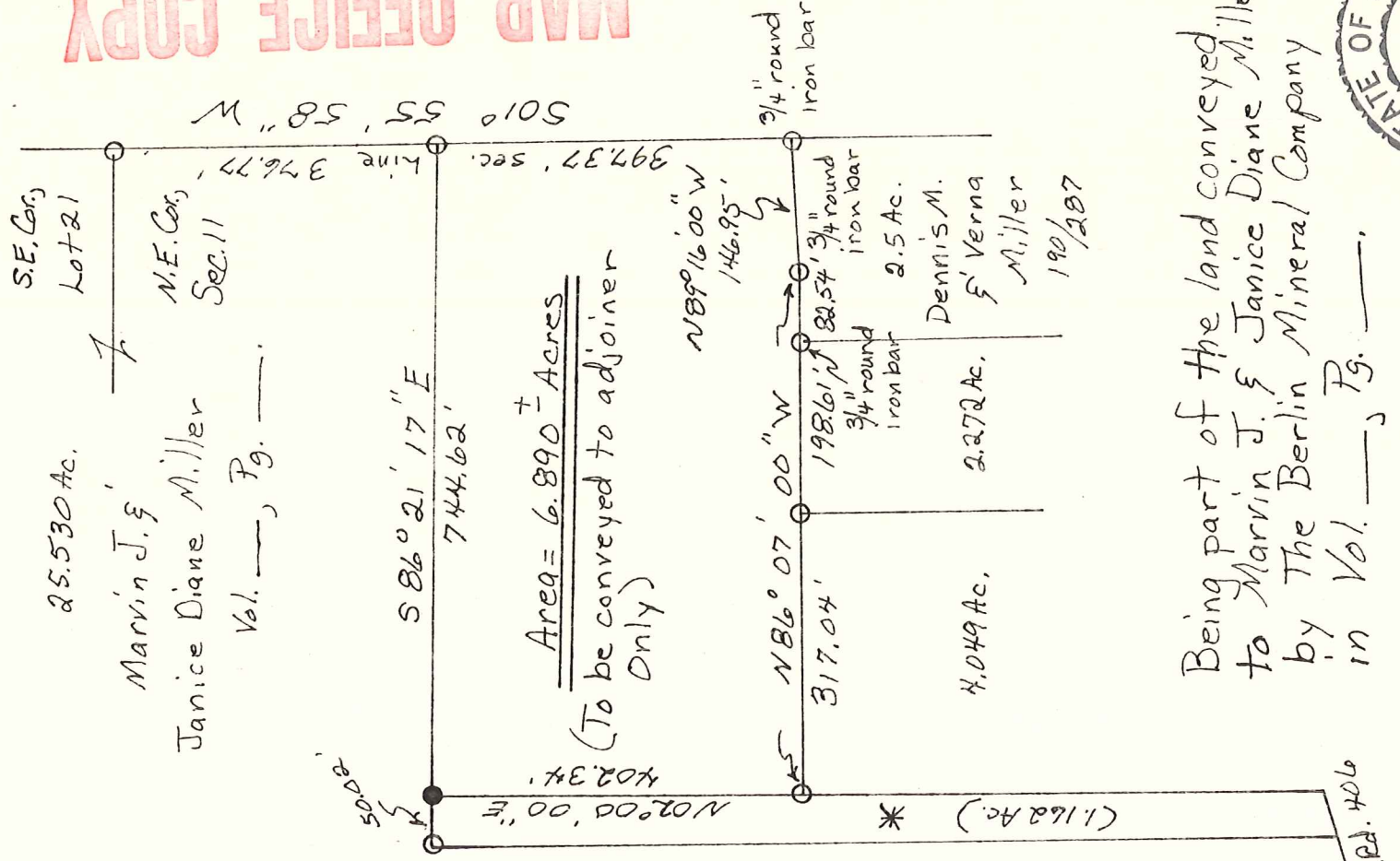

Being part of the land conveyed to Marvin J. & Janice Diane Miller by The Berlin Mineral Company in Vol. __, Pg. __.

