

# THE COSHOCTON LAND SURVEYING SERVICE

233 S. FOURTH ST.

COSHOCTON, OHIO 43812

BEING PART OF: LOT 11  
SEC. 11  
QUAR. 4th.

T9N, R5W  
TOWNSHIP Walnut Creek  
COUNTY Holmes, Ohio, U.S.M.L.

SURVEY FOR: Berlin Mineral Co.  
DATE: October, 1987  
SCALE: 1" = 200'

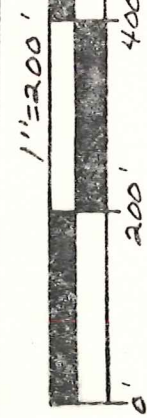

- ~ Found Stone
- ~ Set 1/2" I.D. water Pipe 3/6" L
- ▲ ~ Set P.K. Nail

Bearings based on a survey by D.Y. Miskimen, R.S. 4043 recorded in Plat Record 3, Pg. 415

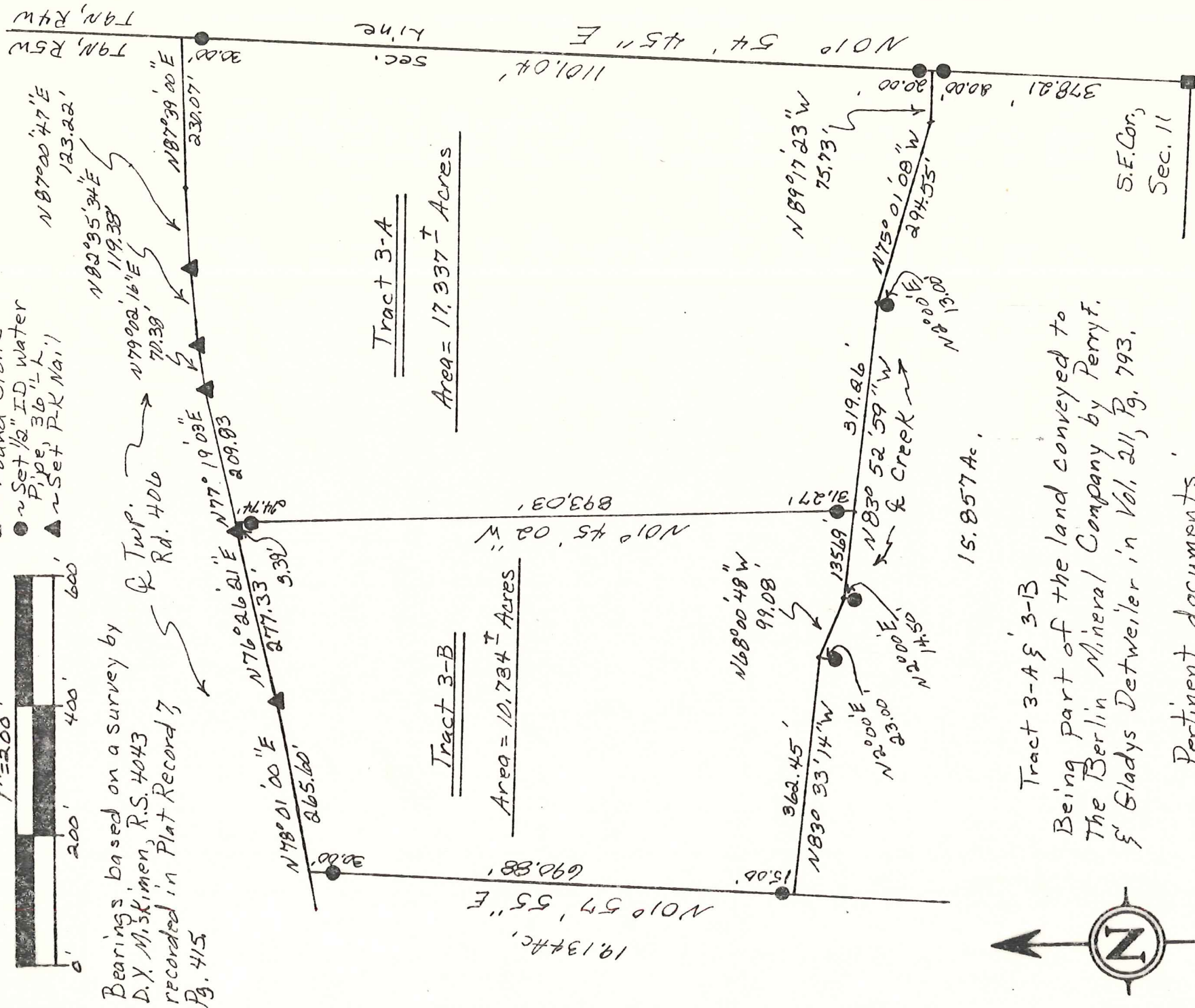

Tract 3-A & 3-B  
Being part of the land conveyed to  
The Berlin Mineral Company by Perry F.  
& Gladys Detweiler in Vol. 211, Pg. 793.  
Pertinent documents:  
Tax Maps, Sugar Creek Quadrangle Map,  
above Miskimen Survey and all deeds  
shown.

I hereby certify the above plat to be correct to the best of my knowledge and belief.

Subject To All Easements  
And Rights-Of-Way, Public  
And Private, Of Record

THE COSHOCTON LAND SURVEYING SERVICE  
REGISTERED SURVEYOR 5935

