JUN 29 '18 PM 3:02

0 100 200

SCALE: 1"=100'

▲ R.R. SPIKE FOUND

● 5/8" REBAR FOUND UNLESS OTHERWISE NOTED

○ 5/8" REBAR SET WITH I.D. CAP I.D. CAP MARKED "BAKER 6938"

WALNUT CREEK TOWNSHIP
S.W. QTR. FRACTIONAL SECTION 8
T-9 N; R-5 W
HOLMES COUNTY, OHIO

SURVEYED FOR: L. LEROY RABER

REFERENCES
DEED VOL. 231 PAGE 90
DEED VOL. 265 PAGE 860
O.R. VOL. 233 PAGE 2441
O.R. VOL. 250 PAGE 7355
PLAT VOL. 14 PAGE 598
PLAT VOL. 19 PAGE 2592
PLAT VOL. 19 PAGE 2276
BEARINGS FROM
PLAT VOL. 14 PAGE 598

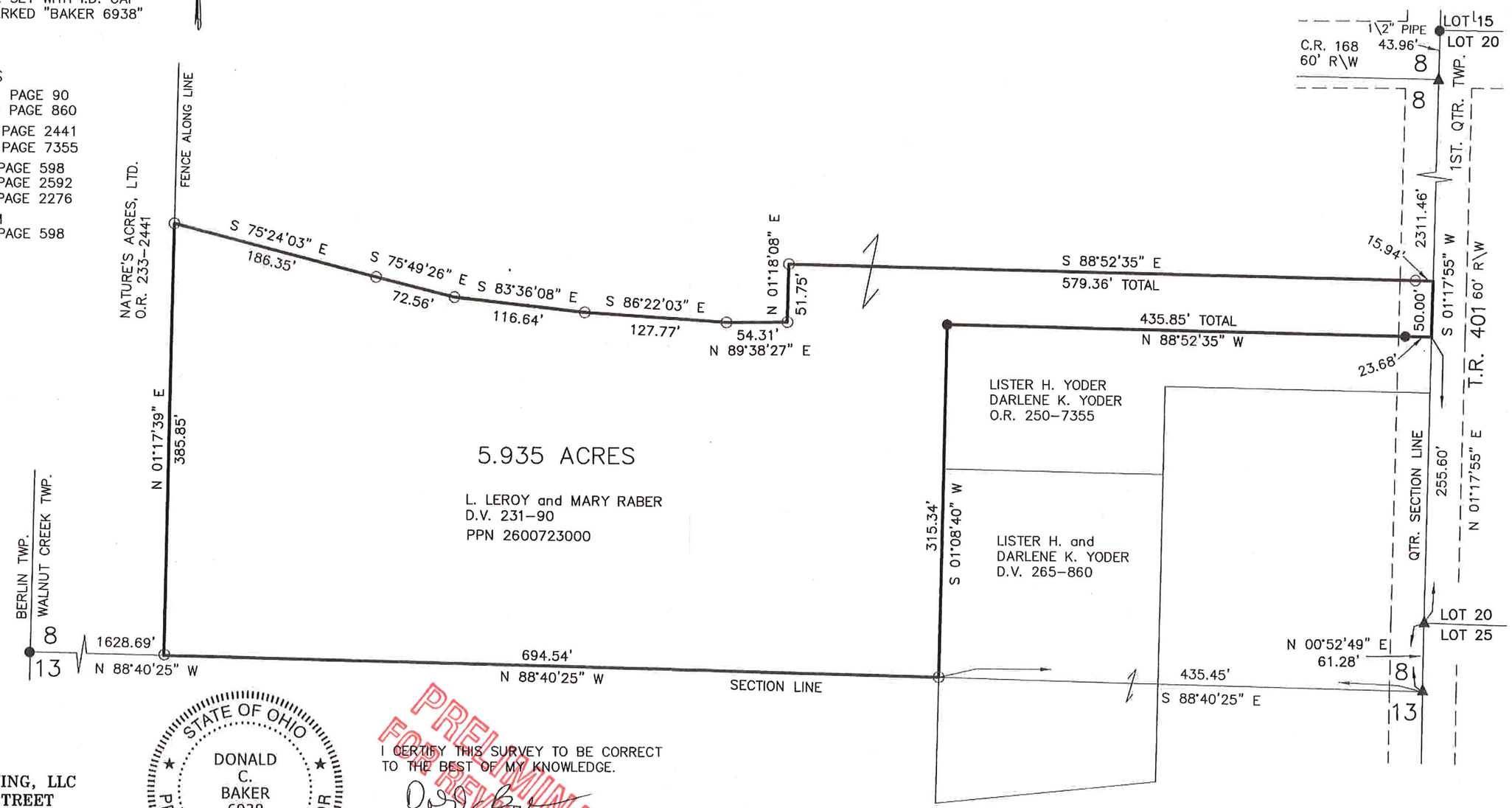

BAKER SURVEYING, LLC
138 N. CLAY STREET
MILLERSBURG, OHIO 44654
PH. 330-674-4788
FAX 330-674-6027

STATE OF OHIO
DONALD C. BAKER 6938
REGISTERED PROFESSIONAL SURVEYOR

PRELIMINARY FOR REVIEW ONLY

I CERTIFY THIS SURVEY TO BE CORRECT TO THE BEST OF MY KNOWLEDGE.

DONALD C. BAKER P.S. 6938

DATE: JUNE 28, 2018

KES\VJD

FILE NAME: WORK4\S-357-18\MLD