

140-35-11

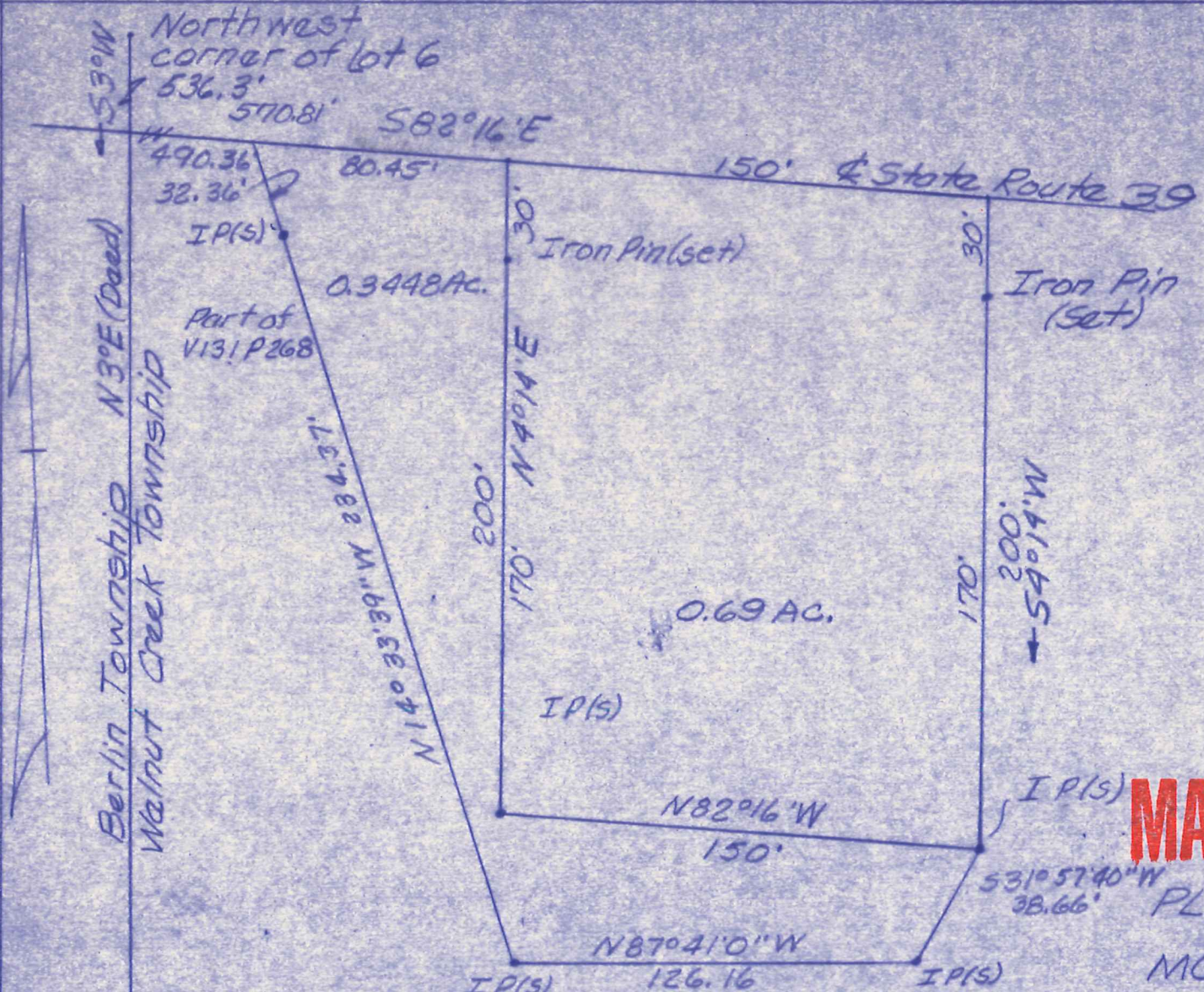

**MAP OFFICE COPY**

PLAT OF SURVEY  
FOR  
MOSES WEAVER

Known as part of Lot 6 in  
3rd Qtr. Township 9, and  
Range 5, Walnut Creek  
Township, Holmes County,  
and State of Ohio.  
Robert Lee Kasner  
Registered Surveyor #5193

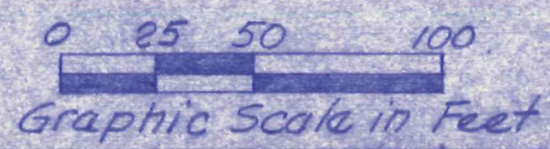

6/22/83  
6/16/67