JUL 12 '11 AM 0:40

# WALNUT CREEK TOWNSHIP
# S.W. QTR. FRACTIONAL SECTION 12
# 1ST. QTR., LOT 24
# T-9 N, R-5 W
# HOLMES COUNTY, OHIO

SURVEYED FOR: ANDY HERSHBERGER

REFERENCES

DEED VOL. 248 PAGE 403
DEED VOL. 277 PAGE 248
O.R. VOL. 172 PAGE 2811
O.R. VOL. 174 PAGE 3407

PLAT VOL. 18 PAGE 517
PLAT VOL. 19 PAGE 176
PLAT VOL. 7 PAGE 122
PLAT VOL. 10 PAGE 250
BEARINGS FROM
PLAT VOL. 18 PAGE 517

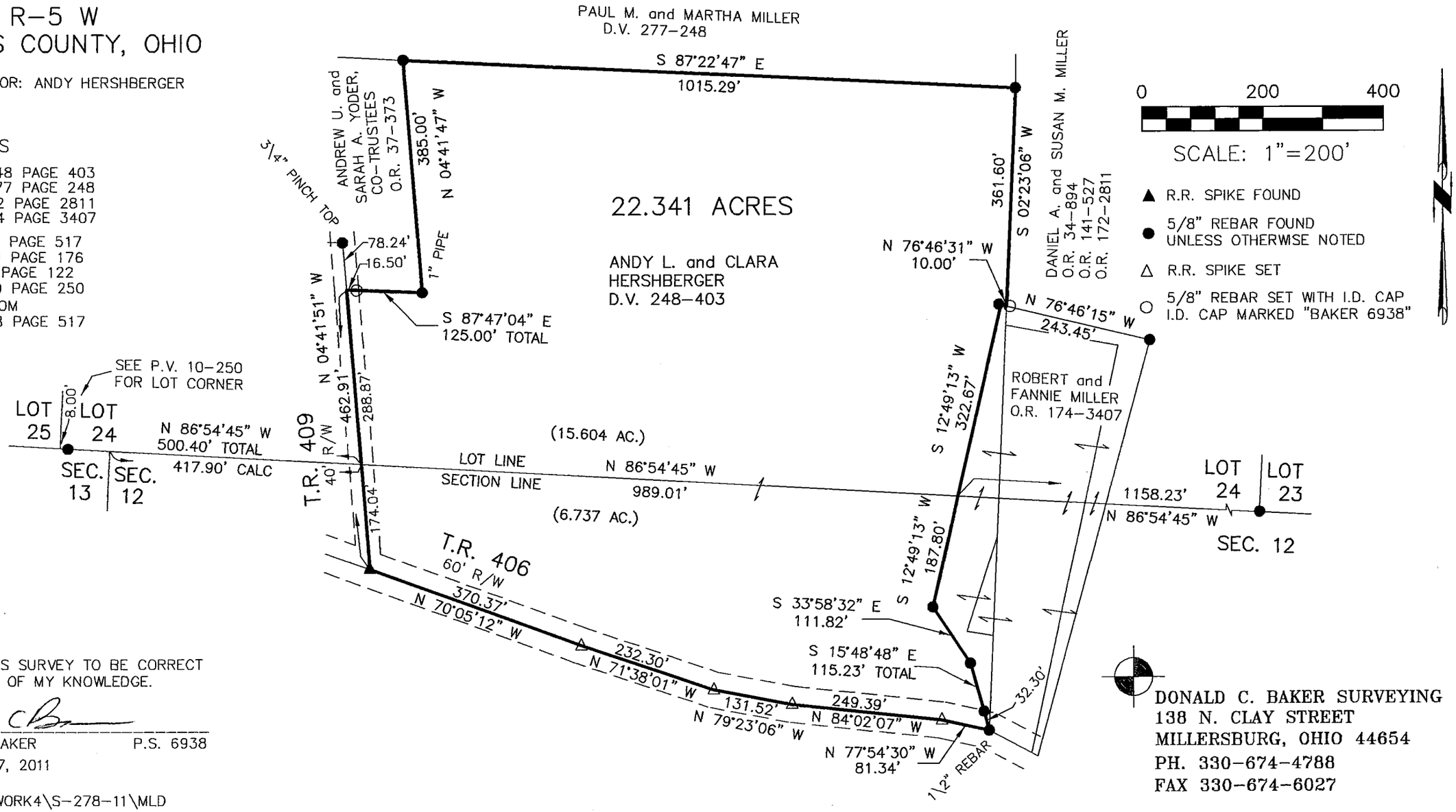


I CERTIFY THIS SURVEY TO BE CORRECT TO THE BEST OF MY KNOWLEDGE.

DONALD C. BAKER P.S. 6938

DATE: JULY 7, 2011
FDB\CJG
FILE NAME: WORK4\S-278-11\MLD


DONALD C. BAKER SURVEYING
138 N. CLAY STREET
MILLERSBURG, OHIO 44654
PH. 330-674-4788
FAX 330-674-6027