

WYALAUTCREEK TOWNSHIP  
 S.W. QTR. SECTION 3  
 N.W. QTR. SECTION 8  
 1ST QTR. LOTS 10 & 15  
 T-9N R-5W  
 HOLMES COUNTY, OHIO

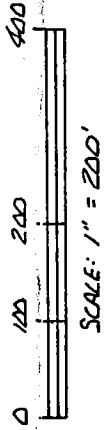

- STONE FOUND
  - 5/8" REBAR WITH I.D. CAP SET
- BEARINGS ASSUMED

## RELOCATION OF TOWNSHIP ROAD 401

NOTE: ORIGINAL ROAD RECORDED 2 PAGES 251 & 252 SHOWS ROAD TO FOLLOW THE LOT LINE, RECORDS DATED 1840.

TOWNSHIP ROAD 401 - 60' RIGHT-OF-WAY

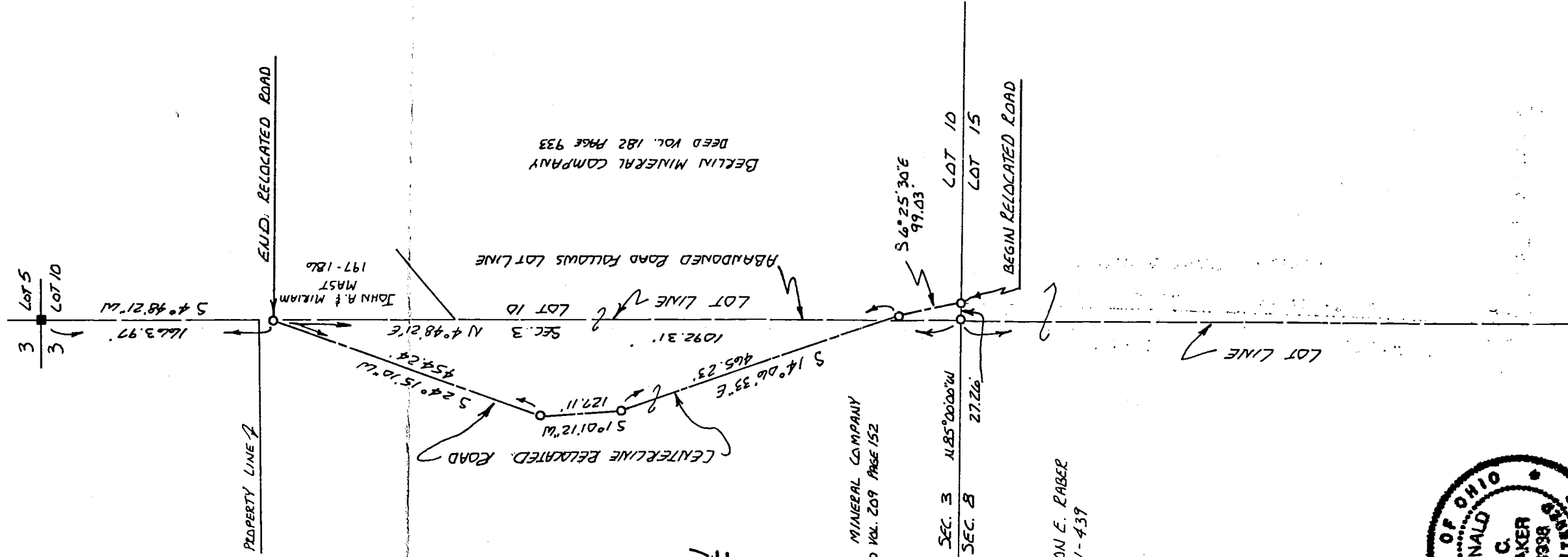

BERLIN MINERAL COMPANY  
DEED VOL. 209 PAGE 152

AMMON E. RABER  
171-439

I CERTIFY THIS SURVEY TO BE CORRECT  
TO THE BEST OF MY KNOWLEDGE.

Donald C. Baker  
 DONALD C. BAKER P.S. 6938

4321 TR 252  
 GLENMONT, OH.  
 APRIL 15, 1988

