

PROPERTY LINE SURVEY

WALNUT CREEK TOWNSHIP
 1ST QTR., LOT 6
 T-9 N; R-5 W
 HOLMES COUNTY, OHIO

SURVEYED FOR: PAMELA BRILL

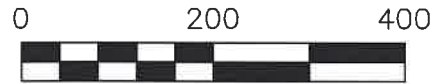

SCALE: 1"=200'

- 5/8" REBAR FOUND UNLESS OTHERWISE NOTED
- 5/8" REBAR SET WITH I.D. CAP I.D. CAP MARKED "BAKER SURVEYING LLC"



I CERTIFY THIS SURVEY TO BE CORRECT TO THE BEST OF MY KNOWLEDGE.

Donald C. Baker

DONALD C. BAKER P.S. 6938

DATE: APRIL 18, 2022

KES\GRB

FILE NAME: WORK6\S-196-22\CNK

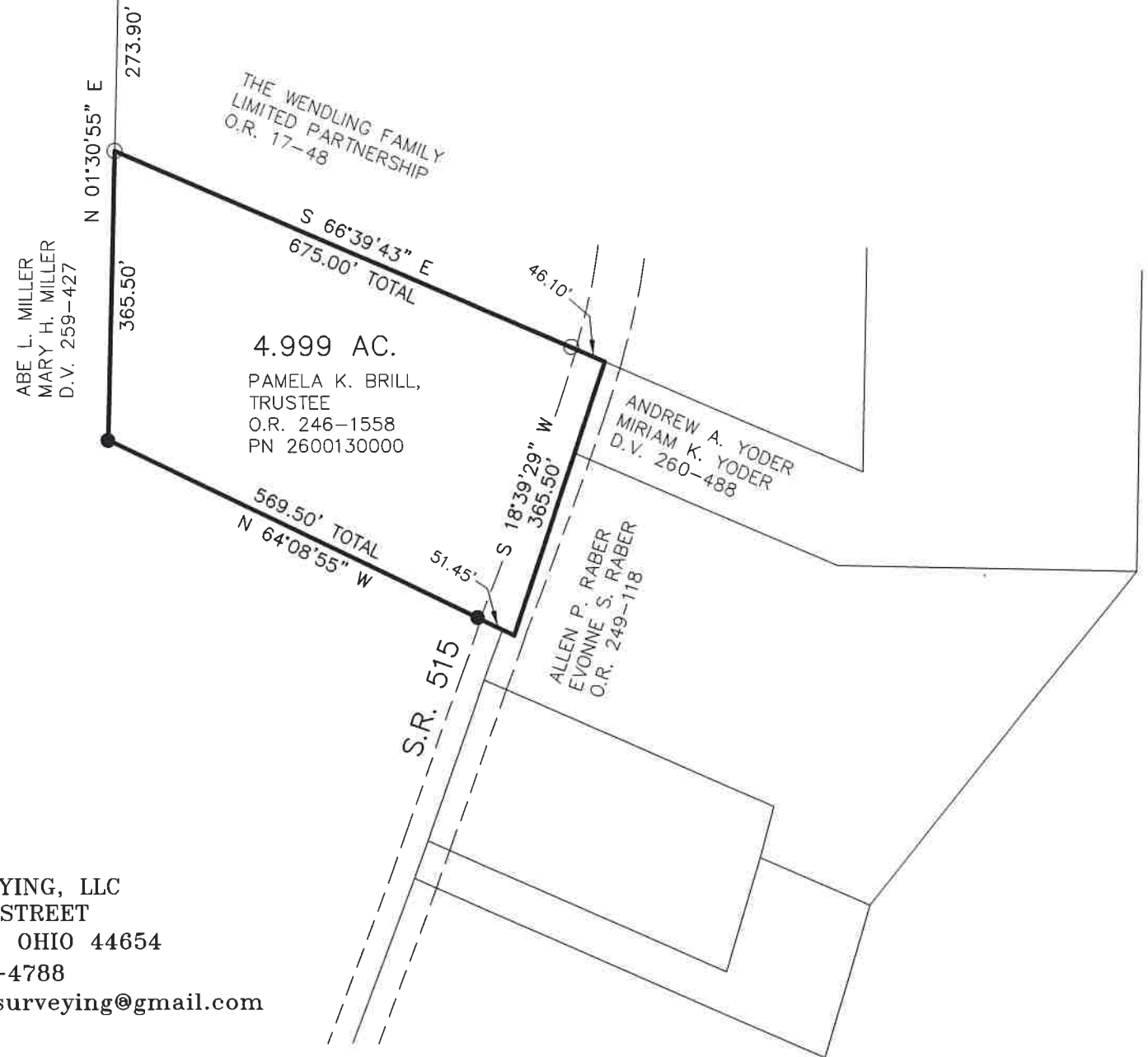
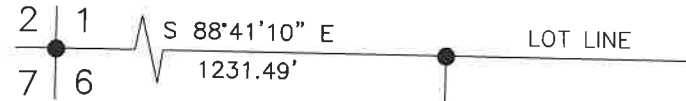

REFERENCES

- DEED VOL. 259 PAGE 427
- DEED VOL. 260 PAGE 488
- O.R. VOL. 249 PAGE 118
- O.R. VOL. 249 PAGE 1558
- PLAT VOL. 12 PAGE 665

BASIS OF BEARINGS FROM
 OHIO STATE PLANE COORDINATE
 SYSTEM, NORTH ZONE, N.A.D. 83
 (2011 ADJUSTMENT)

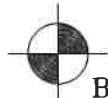

BAKER SURVEYING, LLC
 138 N. CLAY STREET
 MILLERSBURG, OHIO 44654
 PH. 330-674-4788
 EMAIL: bakersurveying@gmail.com