

SURVEY FOR EMERY C. WEAVER

~~SEC. 1~~ 1ST 1/4 Lot 2 N.W. QTR.

T-9 N

R-5 W

WALNUT CREEK TWP.

HOLMES COUNTY

OHIO

SEPT. 1966



SCALE 1" = 200'

▲ STONE Fd.

○ I.P. SET

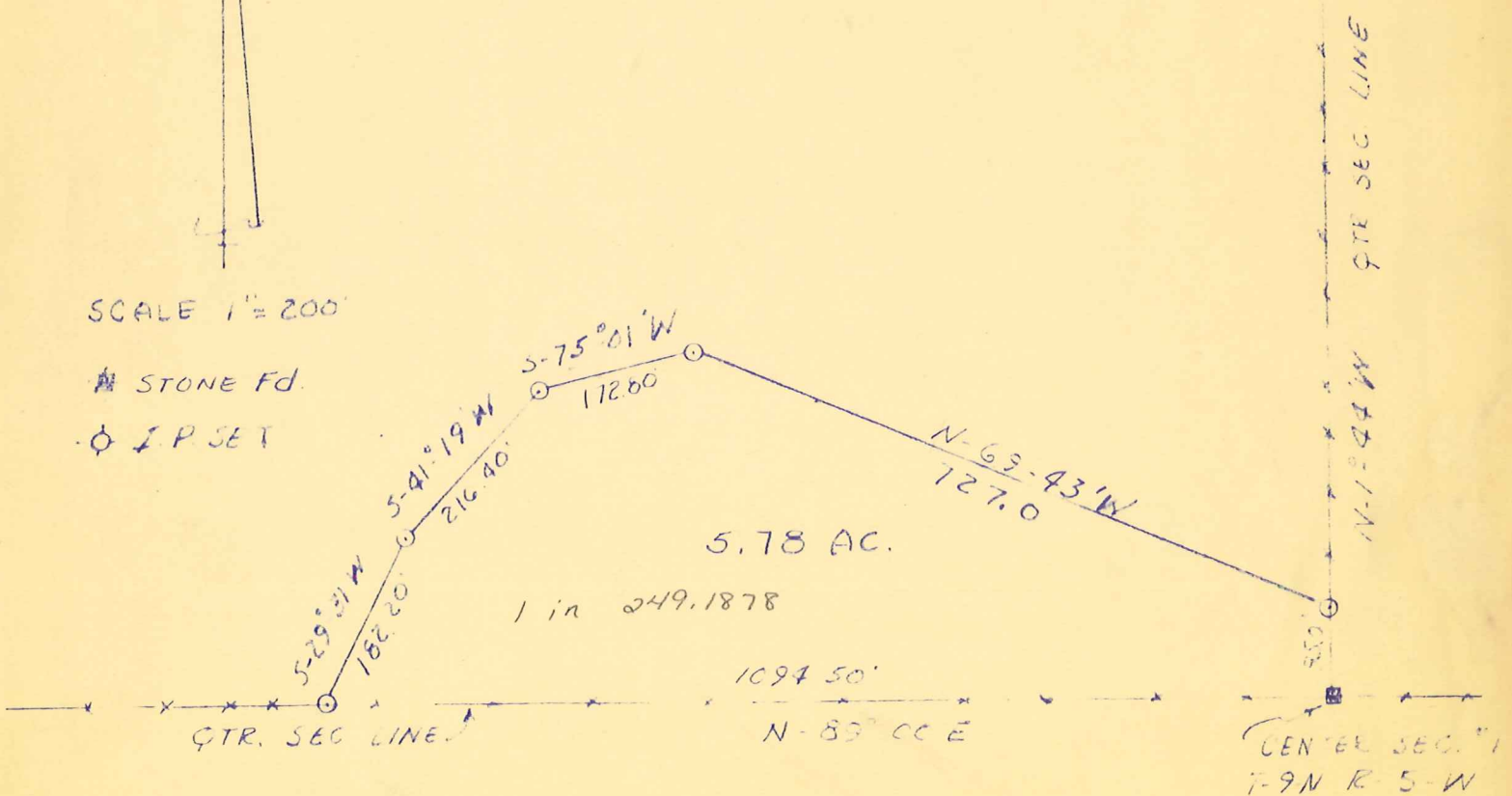

I HEREBY CERTIFY THIS SURVEY
TO BE CORRECT TO THE BEST OF MY
KNOWLEDGE.

Clyde E. Purdy
CLYDE E. PURDY, R.S. 4900