



SCALE: 1"=100'

- 5/8" REBAR FOUND
UNLESS OTHERWISE NOTED
- ▲ R.R. SPIKE FOUND
- 5/8" REBAR WITH I.D. CAP SET
I.D. CAP MARKED "BAKER 6938"

REFERENCES

- DEED VOL. 277 PAGE 312
- DEED VOL. 235 PAGE 979
- DEED VOL. 248 PAGE 381
- O.R. VOL. 175 PAGE 2919
- O.R. VOL. 202 PAGE 1250
- O.R. VOL. 204 PAGE 1285
- O.R. VOL. 204 PAGE 1293
- PLAT VOL. 19 PAGE 218
- PLAT VOL. 10 PAGE 328

BEARINGS FROM PLAT VOL. 19 PAGE 218



I CERTIFY THIS SURVEY TO BE CORRECT TO THE BEST OF MY KNOWLEDGE.

ERIC R. ZAUGG P.S. 8309
 DATE: AUGUST 15, 2008
 REVISED: AUGUST 25, 2008
 ERZ/KES
 File Name: WORK2\S-391-08\MLD

DONALD C. BAKER SURVEYING
 138 N. CLAY ST.
 MILLERSBURG, OHIO, 44654
 PH. 330-674-4788
 FAX. 330-674-6027

WALNUT CREEK TOWNSHIP
 1ST. QTR., LOT 1
 T-9 N; R-5 W
 HOLMES COUNTY, OHIO
 SURVEYED FOR: ROBERT GINGERICH

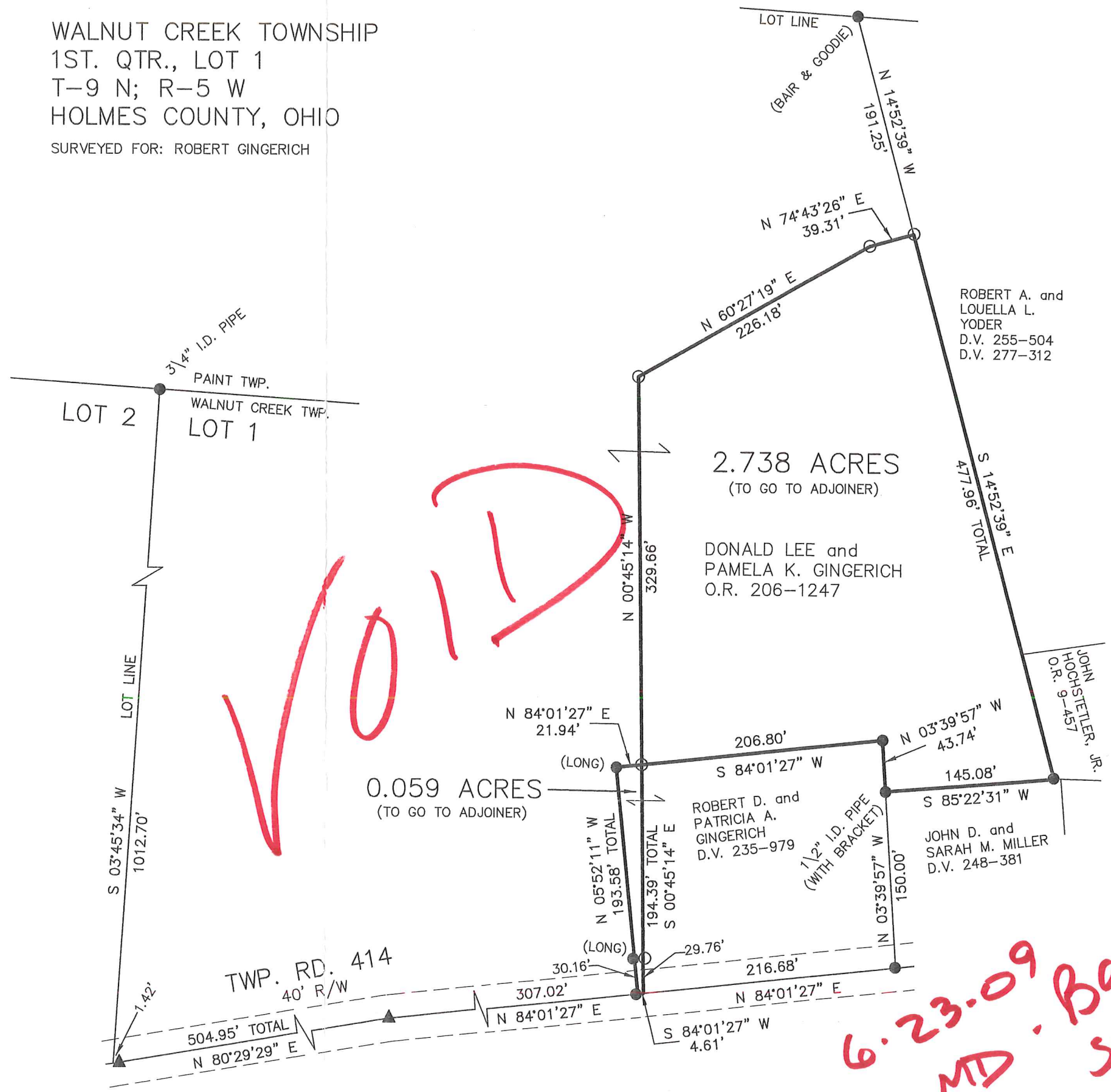

VOD

6.23.09 MD. Baker Surveying