

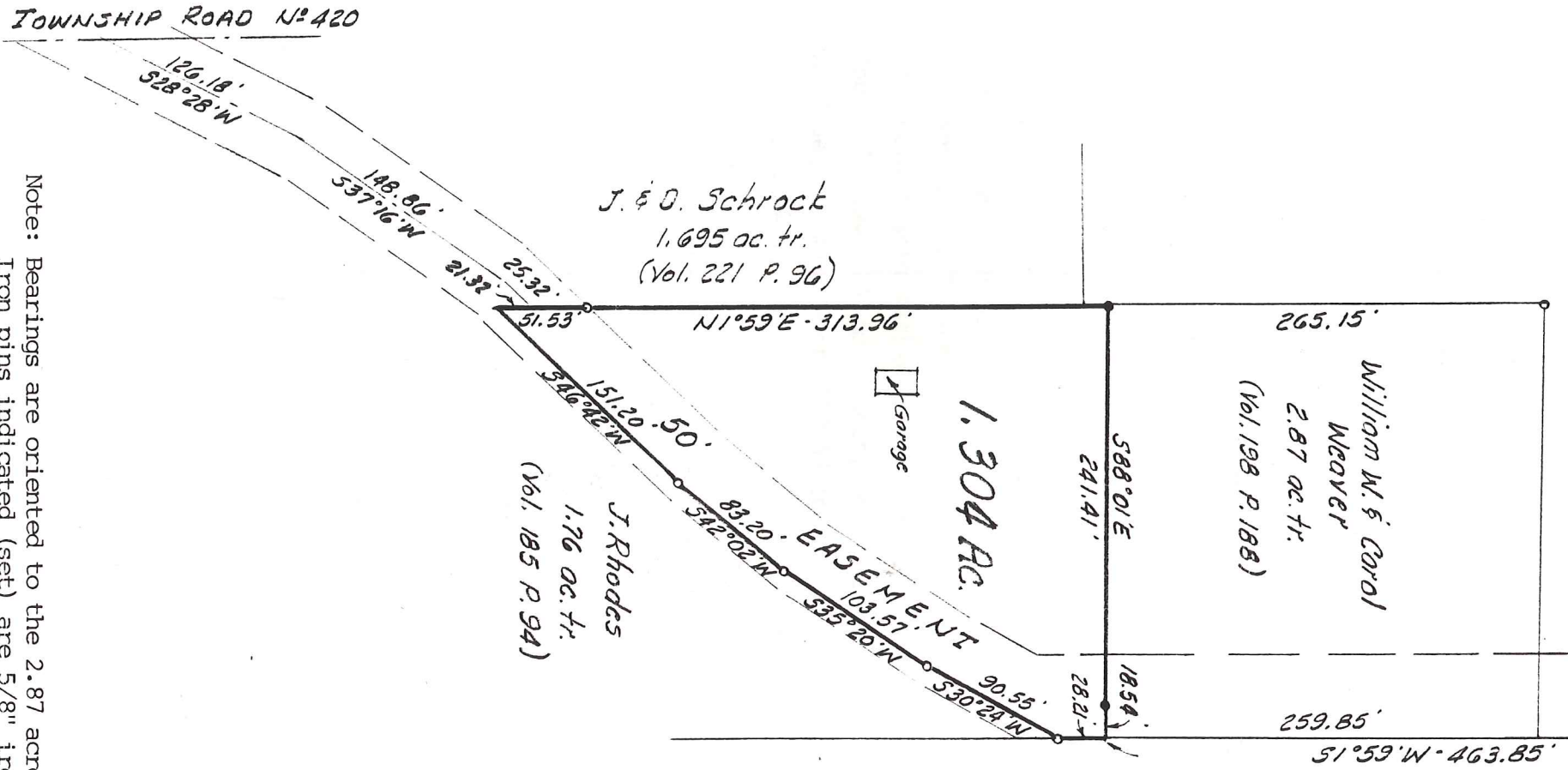

N.E. cor.
S.E. Qr.
Sec. 25



- o - denotes Iron pin (found)
- - denotes Iron pin (set)

Note: Bearings are oriented to the 2.87 acre tract. Iron pins indicated (set) are 5/8" iron bars with plastic cap stamped Bair & Goodie.

PLAT OF SURVEY FOR

WILLIAM W. WEAVER

LOCATED IN the Southeast Quarter of Section
25, Township 9, Range 4, Walnutcreek
Township, Holmes County, Ohio

SCALE 1 in. = 100 ft. DATE 2/14/90

BAIR & GOODIE SURVEYING, Inc.

153 North Broadway • NEW PHILADELPHIA, OHIO
TELEPHONE (216) 339-2552

I, THE UNDERSIGNED, HEREBY CERTIFY THAT THIS PLAT IS TRUE AND CORRECT.

Walter E. Goodie
REG. SURVEYOR NO. 5521