

0 100 200



SCALE: 1"=100'

- 5/8" REBAR FOUND UNLESS OTHERWISE NOTED
- 5/8" REBAR SET WITH I.D. CAP MARKED "BAKER 6938"



WALNUT CREEK TOWNSHIP
S.E. QTR. SECTION 24
T-9 N; R-4 W
HOLMES COUNTY, OHIO

SURVEYED FOR: JAY MILLER

REFERENCES

- DEED VOL. 238 PAGE 597
- O.R. VOL. 237 PAGE 2373
- PLAT VOL. 14 PAGE 100
- PLAT VOL. 19 PAGE 2123

BASIS OF BEARINGS FROM OHIO STATE PLANE
COORDINATE SYSTEM, NORTH ZONE,
N.A.D. 83, 2011 ADJUSTMENT

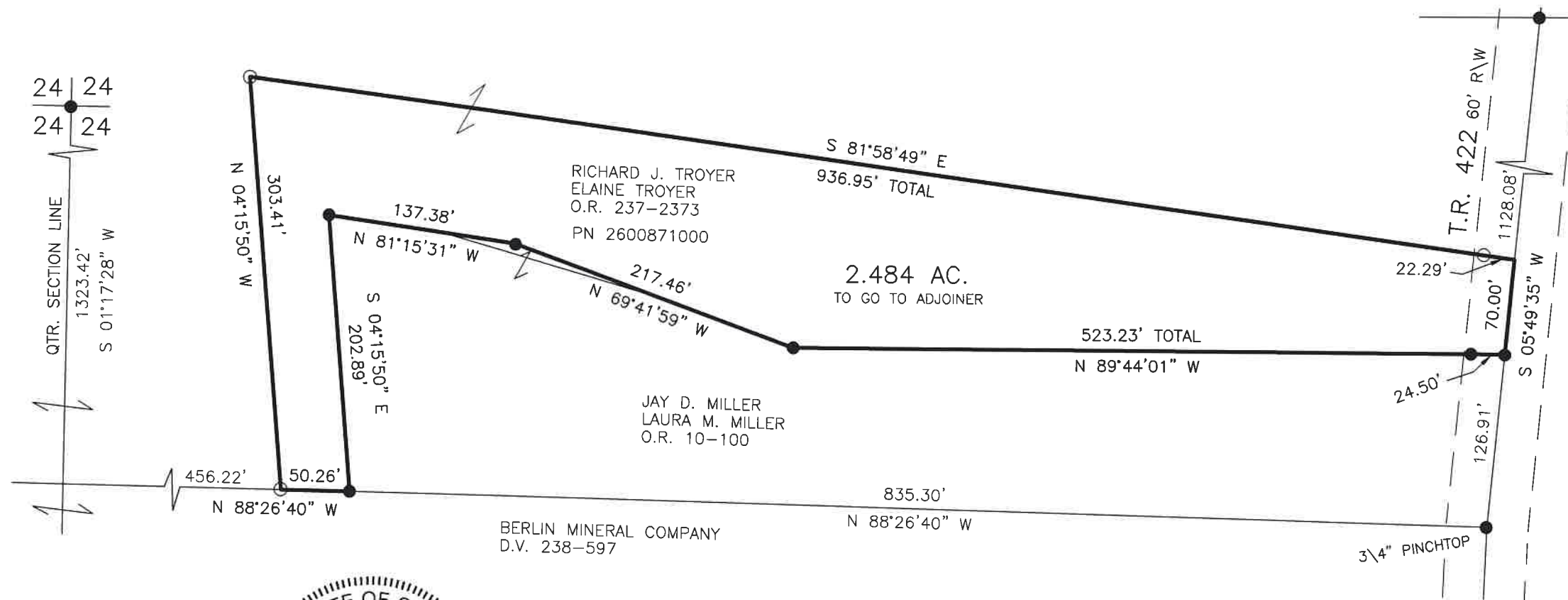

I CERTIFY THIS SURVEY TO BE CORRECT TO THE BEST OF MY KNOWLEDGE.

DONALD C. BAKER P.S. 6938

DATE: OCT. 4, 2022

VJD

FILE NAME: WORK5\S-534-22

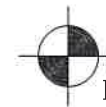

BAKER SURVEYING, LLC
138 N. CLAY STREET
MILLERSBURG, OHIO 44654
PH. 330-674-4788
EMAIL: bakersurveying@gmail.com