

JUN 6 '12 PM 2:52

WALNUT CREEK TOWNSHIP
S.W. QTR. SECTION 24
T-9 N; R-4 W
HOLMES COUNTY, OHIO

SURVEYED FOR: WEAVER BARNES



SCALE: 1"=50'

- 5/8" REBAR FOUND
UNLESS OTHERWISE NOTED
- 5/8" REBAR SET WITH I.D. CAP
I.D. CAP MARKED "BAKER 6938"

REFERENCES

O.R. VOL. 233 PAGE 2203
O.R. VOL. 205 PAGE 1157
O.R. VOL. 71 PAGE 700
BEARINGS FROM PLAT VOL. 19 PAGE 808

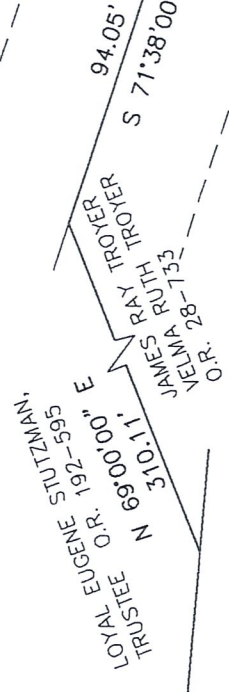
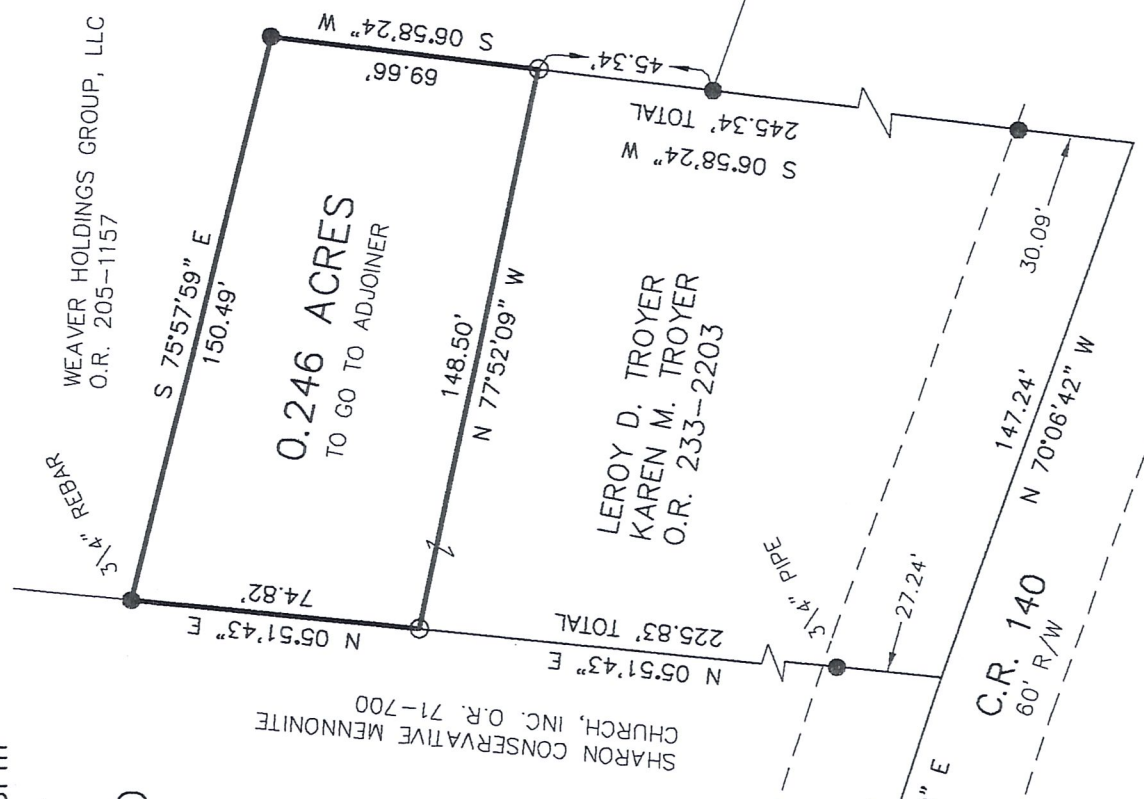

I CERTIFY THIS SURVEY TO BE CORRECT
TO THE BEST OF MY KNOWLEDGE.

PRELIMINARY ONLY

DONALD C. BAKER P.S. 6938
DATE: MAY 30, 2012
FDB/ACB
FILE NAME: WORK4\S-250-12\MLD



DONALD C. BAKER SURVEYING
138 N. CLAY STREET
MILLERSBURG, OHIO 44654
PH. 330-674-4788
FAX 330-674-6027