

DAVID P. & SANDRA L. MEINKE
202-120

N88° 49' 00" E

164.01' Rec. & used

0.577 ACRES

WAYNE HOCHSTETLER
136-514

DENISE L. KANDEL
257-335

N01° 11' 00" W

173.47' Rec. & used

131.42'

S88° 49' 00" W

TWP. RD. 420 30' RI/W



BEARINGS FROM PLAT VOL. 8 PAGE 204

- REFERENCES:
- DEED VOL. 136 PAGE 514
 - DEED VOL. 202 PAGE 120
 - DEED VOL. 257 PAGE 335
 - DEED VOL. 211 PAGE 897
 - PLAT VOL. 8 PAGE 707
 - PLAT VOL. 8 PAGE 204

WALNUT CREEK TOWNSHIP
N.W. QTR. SECTION 16
T-9N; R-4W
HOLMES COUNTY, OHIO

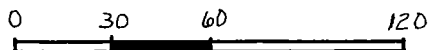

SCALE: 1" = 60'

● IRON PIN FOUND
05/8" REBAR WITH I.D. CAP SET
I.D. CAP MARKED "BAKER 6938"

SURVEYED FOR DENISE KANDEL

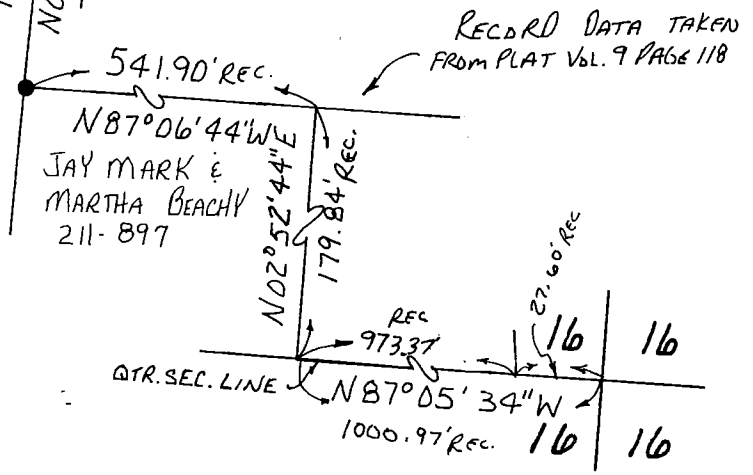
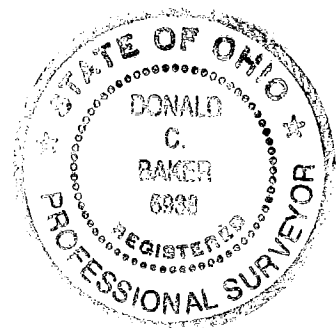

RECORD DATA TAKEN
FROM PLAT VOL. 9 PAGE 118

JAY MARK & MARTHA BEACHY
211-897

I CERTIFY THIS SURVEY TO BE CORRECT
TO THE BEST OF MY KNOWLEDGE.

Donald C. Baker

DONALD C. BAKER P.S. 6938

138 N. CLAY ST.
MILLERSBURG, OHIO 44654
PH. (330) 674-4788
FEBRUARY 11, 1997
5697-JFM-SRU
F.C.L. - J.D. DARR