

SCALE: 1"=200'

- ▲ R.R. SPIKE FOUND
- 5/8" REBAR FOUND UNLESS OTHERWISE NOTED
- 5/8" REBAR SET WITH I.D. CAP I.D. CAP MARKED "BAKER 6938"

PLAT OF CORRECTION
TO CORRECT THE 44.277 ACRE PARCEL SHOWN ON PLAT VOL. 19 PAGE 2758.

WALNUT CREEK TOWNSHIP
S.W. QTR. SECTION 4
S.E. QTR. SECTION 5
T-9 N; R-4 W
HOLMES COUNTY, OHIO

SURVEYED FOR: DEBBIE LONES

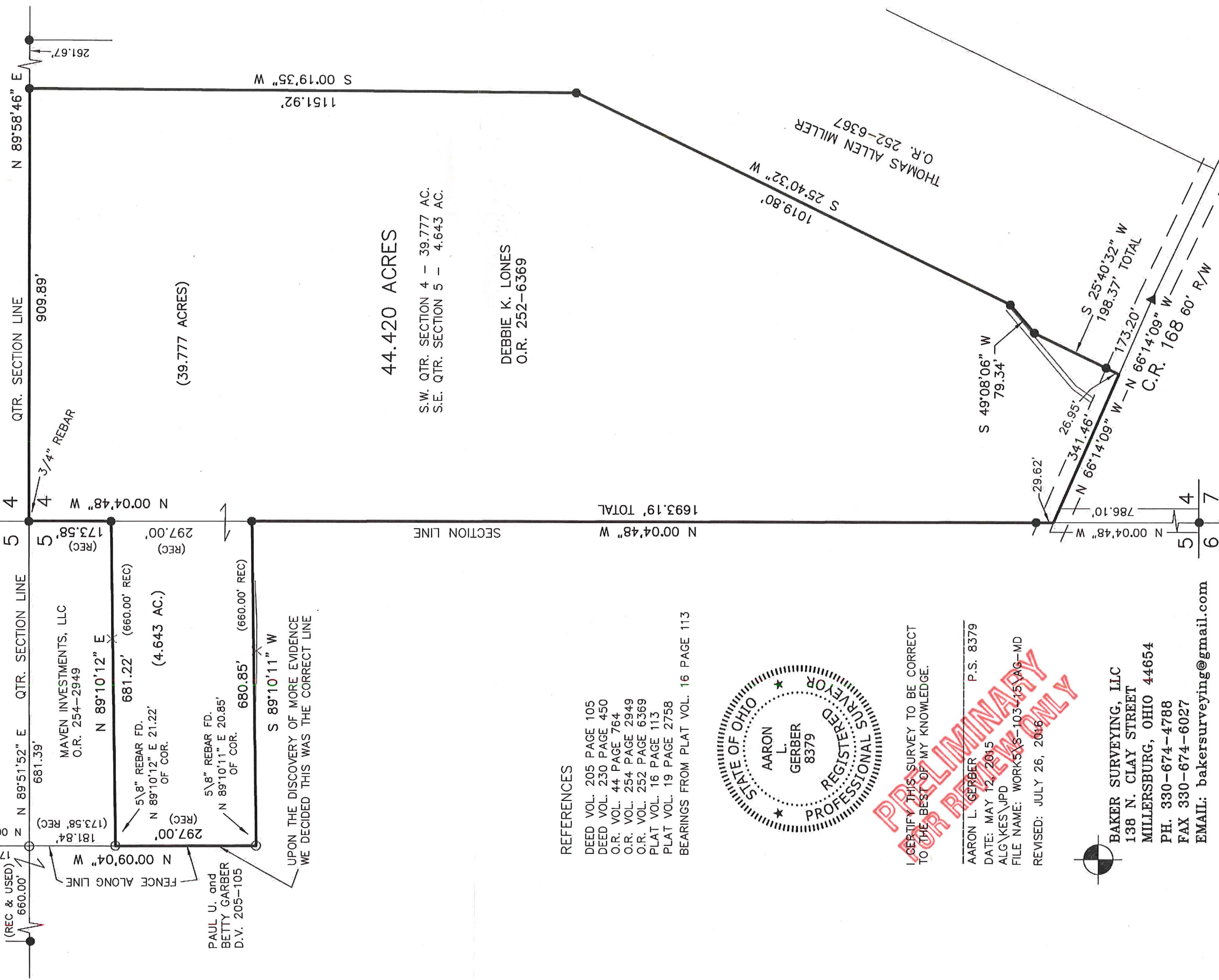

REFERENCES

- DEED VOL. 205 PAGE 105
 - DEED VOL. 230 PAGE 450
 - O.R. VOL. 44 PAGE 764
 - O.R. VOL. 254 PAGE 2949
 - O.R. VOL. 252 PAGE 6369
 - PLAT VOL. 16 PAGE 113
 - PLAT VOL. 19 PAGE 2758
- BEARINGS FROM PLAT VOL. 16 PAGE 113

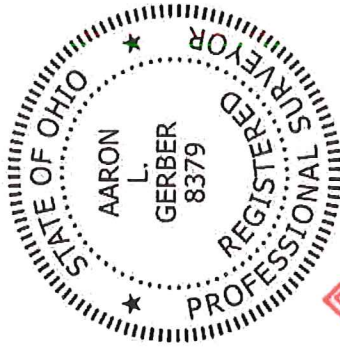

I CERTIFY THIS SURVEY TO BE CORRECT TO THE BEST OF MY KNOWLEDGE.

AARON L. GERBER P.S. 8379
DATE: MAY 12, 2015
ALG\KES\JPD
FILE NAME: WORK5\S-103-15\AG-MD
REVISED: JULY 26, 2016

PRELIMINARY FOR REVIEW ONLY



BAKER SURVEYING, LLC
138 N. CLAY STREET
MILLERSBURG, OHIO 44654
PH. 330-674-4788
FAX 330-674-6027
EMAIL: bakersurveying@gmail.com