

JUN 8 '11 AM 10:25

WALNUT CREEK TOWNSHIP  
N.W. QTR. SECTION 4  
N.E. QTR. SECTION 5  
T-9 N; R-4 W  
HOLMES COUNTY, OHIO

SURVEYED FOR: MYRON YODER

REFERENCES

- DEED VOL. 190 PAGE 668
- DEED VOL. 259 PAGE 425
- O.R. VOL. 206 PAGE 413
- O.R. VOL. 206 PAGE 417
- PLAT VOL. 19 PAGE 1352
- BEARINGS FROM PLAT VOL. 19 PAGE 1352

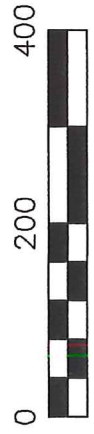
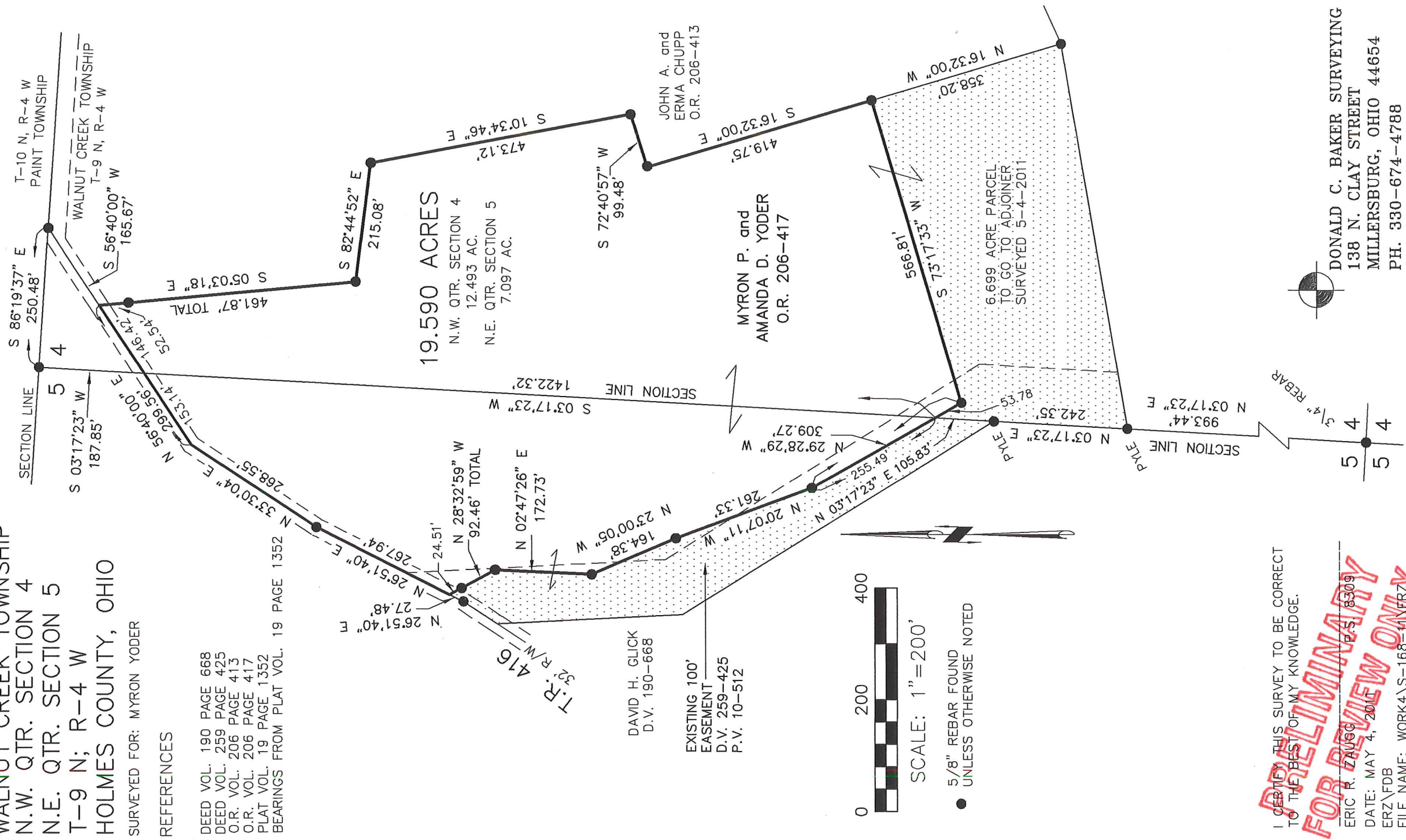

SCALE: 1" = 200'

- 5/8" REBAR FOUND UNLESS OTHERWISE NOTED

I CERTIFY THIS SURVEY TO BE CORRECT TO THE BEST OF MY KNOWLEDGE.

**PRELIMINARY FOR REVIEW ONLY**

ERIC R. ZAVLEC P.S. 6309  
 DATE: MAY 4, 2011  
 ERZ\FDB  
 FILE NAME: WORK4\S-168-11\ERZ  
 INV: S-256-11



DONALD C. BAKER SURVEYING  
 138 N. CLAY STREET  
 MILLERSBURG, OHIO 44654  
 PH. 330-674-4788  
 FAX 330-674-6027