

LOT 1 5  
 LOT 6 5

S86°59'08"E QTR. SEC. LINE?  
 1411.48'

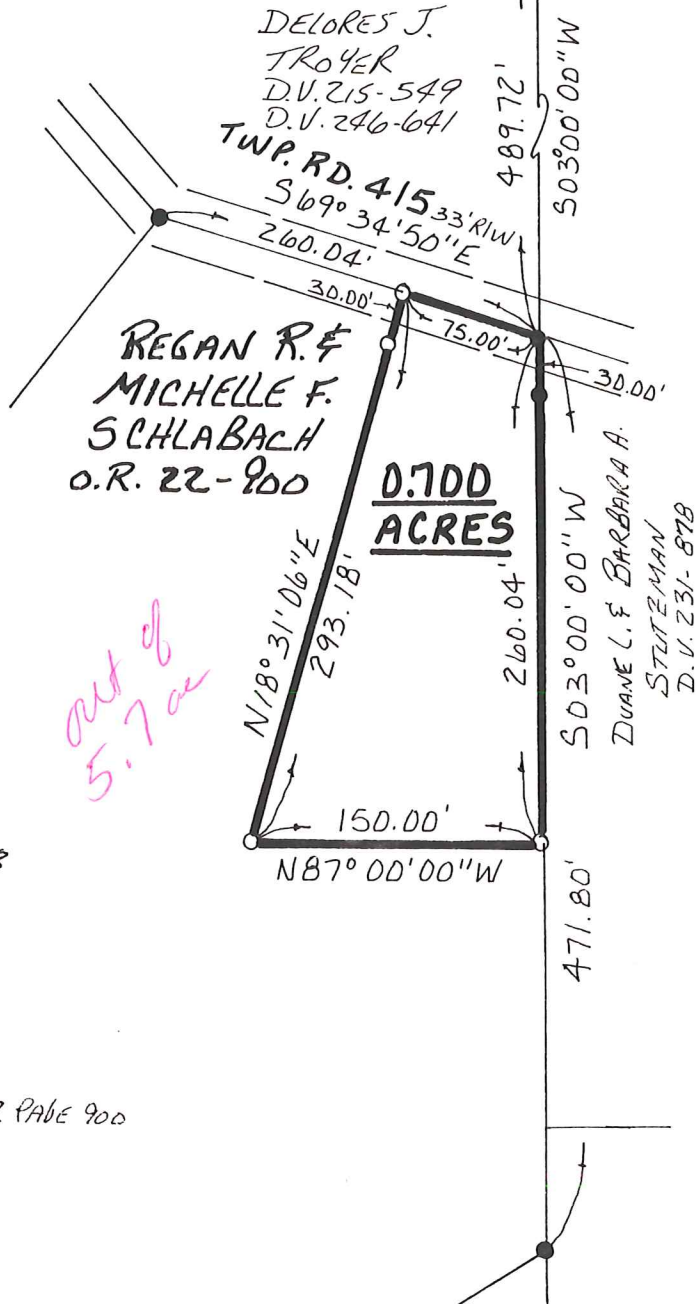

DELORES J. TROYER  
 D.V. 215-549  
 D.V. 246-641

TWP. RD. 415  
 S69°34'50"E  
 260.04'

REGAN R. & MICHELLE F. SCHLABACH  
 O.R. 22-900

**0.700 ACRES**

DUANE L. & BARBARA A. STUTEMAN  
 D.V. 231-878

*out of 5.7 ac*

**REFERENCES:**

- O.R. Vol. 22 PAGE 640
- O.R. Vol. 23 PAGE 384
- O.R. Vol. 22 PAGE 900
- O.R. Vol. 22 PAGE 648
- O.R. Vol. 22 PAGE 643
- DEED Vol. 231 PAGE 828
- DEED Vol. 219 PAGE 900
- PLAT Vol. 6 PAGE 62
- " " 6 " 63
- " " 10 " 268
- " " 7 " 172

BEARINGS FROM O.R. 22 PAGE 900

**WALNUT CREEK TOWNSHIP  
 S.W. QTR. SECTION 5  
 T-9N; R-4W  
 HOLMES COUNTY, OHIO  
 (SURVEYED FOR REGAN SCHLABACH)**

0 50 100 200  
 SCALE: 1"=100'

- STONE FOUND
- IRON PIN FOUND
- 5/8" REBAR WITH I.D. CAP SET I.D. CAP MARKED "BAKER 6938"



I CERTIFY THIS SURVEY TO BE CORRECT TO THE BEST OF MY KNOWLEDGE.

*Donald C. Baker*  
 DONALD C. BAKER P.S. 6938  
 138 N. CLAY ST.  
 MILLERSBURG, OHIO 44654  
 PH: (330) 674-4788

FEBRUARY 23, 1999 #11699-FJM  
 F.C.L. - F.D. BAKER