

THIS PROPERTY IS SUBJECT TO ALL EASEMENTS, RIGHTS-OF-WAY, OR RESTRICTIONS, WHETHER RECORDED OR IMPLIED.

727 Cambridge Road
Coshocton, Ohio 43812

LANDMARK SURVEYS, INC.
EARL R. DONAKER, P.S.

tel: (614) 623-0993
1-800-842-3264

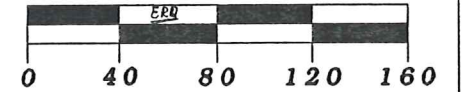

SCALE: 1" = 80'

ORIGINAL PLAT 8.5" X 14"

Pertinent documents: Tax maps:

Deeds: 220/116, 251/301

Surveys by: George W. Johnson,
James V. Gute

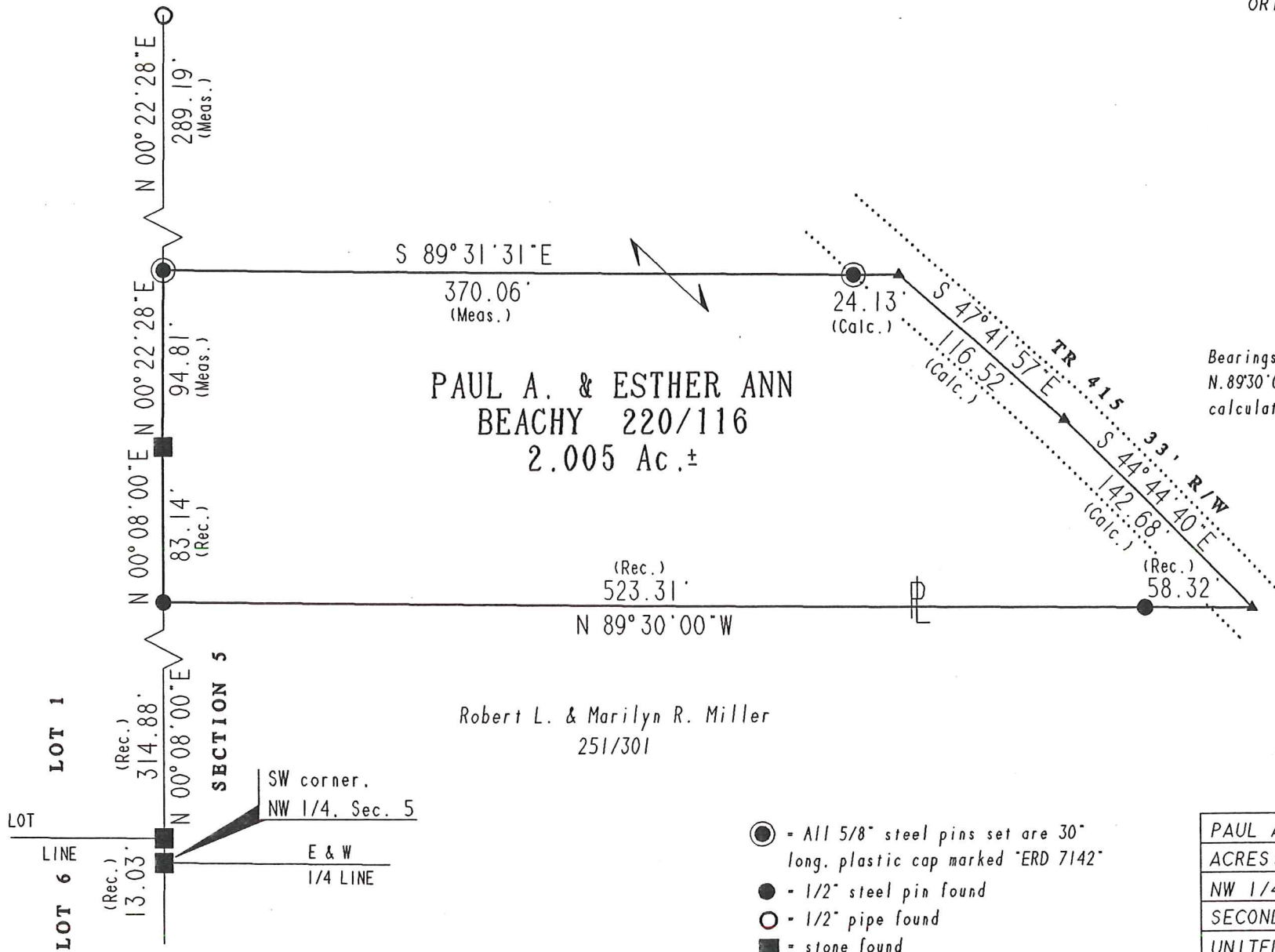

Bearings are based on D.B. 251/301 N.89°30'00"W. and are for angular calculations only.



PAUL A. & ESTHER ANN
BEACHY 220/116
2.005 Ac.±

Robert L. & Marilyn R. Miller
251/301

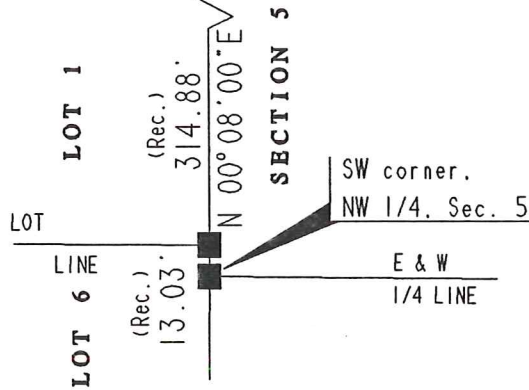

- - All 5/8" steel pins set are 30" long, plastic cap marked "ERD 7142"
- - 1/2" steel pin found
- - 1/2" pipe found
- - stone found
- ▲ - point

PAUL A. & ESTHER ANN BEACHY	
ACRES: 2.005	
NW 1/4, SECTION 5	
SECOND QUARTER, T 9 N.R 4 W.	
UNITED STATES MILITARY LANDS	
TOWNSHIP: WALNUT CREEK	
COUNTY: HOLMES, OHIO	
JUNE, 1998	PB0921AA



I, Earl R. Donaker, P.S. 7142, hereby certify this plat to represent a boundary survey pursuant to Chapter 4733-37, Ohio Administrative Code and to be correct to the best of my knowledge and belief.

"Remove not the old landmark." Proverbs 23:10