

WALNUT CREEK TOWNSHIP
N.W. QTR. SECTION 4
T-9 N; R-4 W
HOLMES COUNTY, OHIO

SURVEYED FOR: CLARA TROYER ESTATE

NOTE: ALL PARCELS TO GO TO ADJOINER
TO THE NORTH.

REFERENCES

DEED VOL. 23 PAGE 291
DEED VOL. 250 PAGE 849

O.R. VOL. 30 PAGE 811
O.R. VOL. 91 PAGE 259
O.R. VOL. 145 PAGE 268

PLAT VOL. 6 PAGE 10
PLAT VOL. 14 PAGES 117 & 789
PLAT VOL. 18 PAGE 586

BEARINGS FROM PLAT VOL. 14 PAGE 117

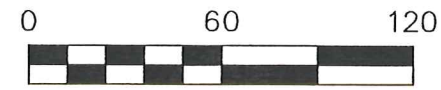

SCALE: 1"=60'

- STONE FOUND
- 5/8" REBAR FOUND UNLESS OTHERWISE NOTED
- △ R.R. SPIKE SET
- 5/8" REBAR SET WITH I.D. CAP I.D. CAP MARKED "BAKER 6938"

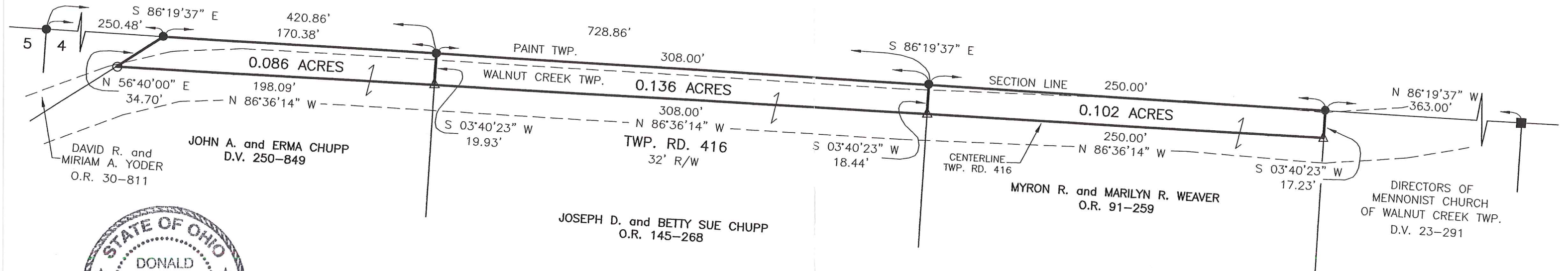

I CERTIFY THIS SURVEY TO BE CORRECT
TO THE BEST OF MY KNOWLEDGE.

Donald C. Baker

DONALD C. BAKER P.S. 6938

DATE: AUG. 29, 2007

FDB/AEG

FILE NAME: WORK3\S-544-07\ERZ



DONALD C. BAKER SURVEYING
138 N. CLAY STREET
MILLERSBURG, OHIO 44654
PH. 330-674-4788
FAX 330-674-6027