

WALNUT CREEK TOWNSHIP
 S.E. QTR. SECTION 4
 T-9N; R-4W
 HOLMES COUNTY, OHIO

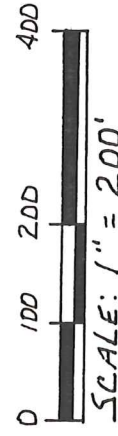

- STONE FOUND
- △ R.R. SPIKE SET
- 5/8" REBAR WITH ID. CAP SET
- ID. CAP MARKED "BAKER 6938"

WAYNE TOWNSHIP
 S.W. QTR. SECTION 3
 T-9N; R-4W
 TUSCARAWAS COUNTY, OHIO

SURVEYED FOR HENRY LINGERICH ESTATE

REFERENCES:

- DEED VOL. 230 PAGE 969
- DEED VOL. 600 PAGE 745
- DEED VOL. 538 PAGE 968
- DEED VOL. 508 PAGE 999
- DEED VOL. 234 PAGE 134

BEARINGS FROM DEED VOL. 512 PAGE 80

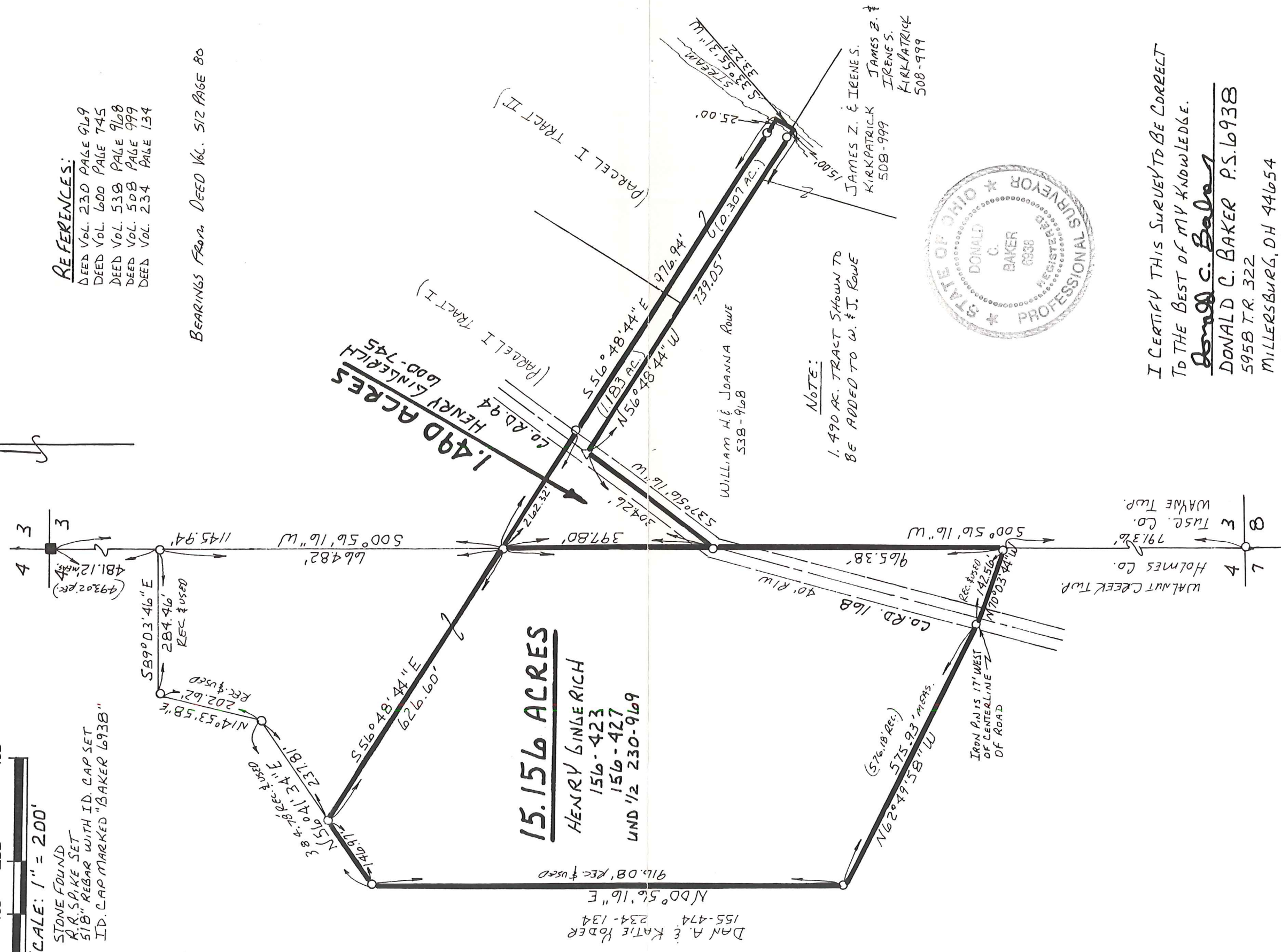

15.156 ACRES

HENRY GINGE RICH

156-423

156-427

UND 1/2 230-969

DAN A. & KATIE RADER
 155-474
 234-134

NOTE:

1.490 AC. TRACT SHOWN TO
 BE ADDED TO W. & J. ROWE



I CERTIFY THIS SURVEY TO BE CORRECT
 TO THE BEST OF MY KNOWLEDGE.

Donald C. Baker

DONALD C. BAKER P.S. 6938

5958 T.R. 322

MILLERSBURG, OH 44654

PH. (330) 674-4788

NOVEMBER 5, 1996

65996A-SKU