

WALNUT CREEK TOWNSHIP
 N.E. QTR. SECTION 1
 T-8 N; R-5 W
 HOLMES COUNTY, OHIO

SURVEYED FOR: JOHN ADAM HERSHBERGER

0 100 200



SCALE: 1"=100'

- ▲ R.R. SPIKE FOUND
- 5/8" REBAR FOUND
UNLESS OTHERWISE NOTED
- 5/8" REBAR SET WITH I.D. CAP
MARKED "BAKER SURVEYING"

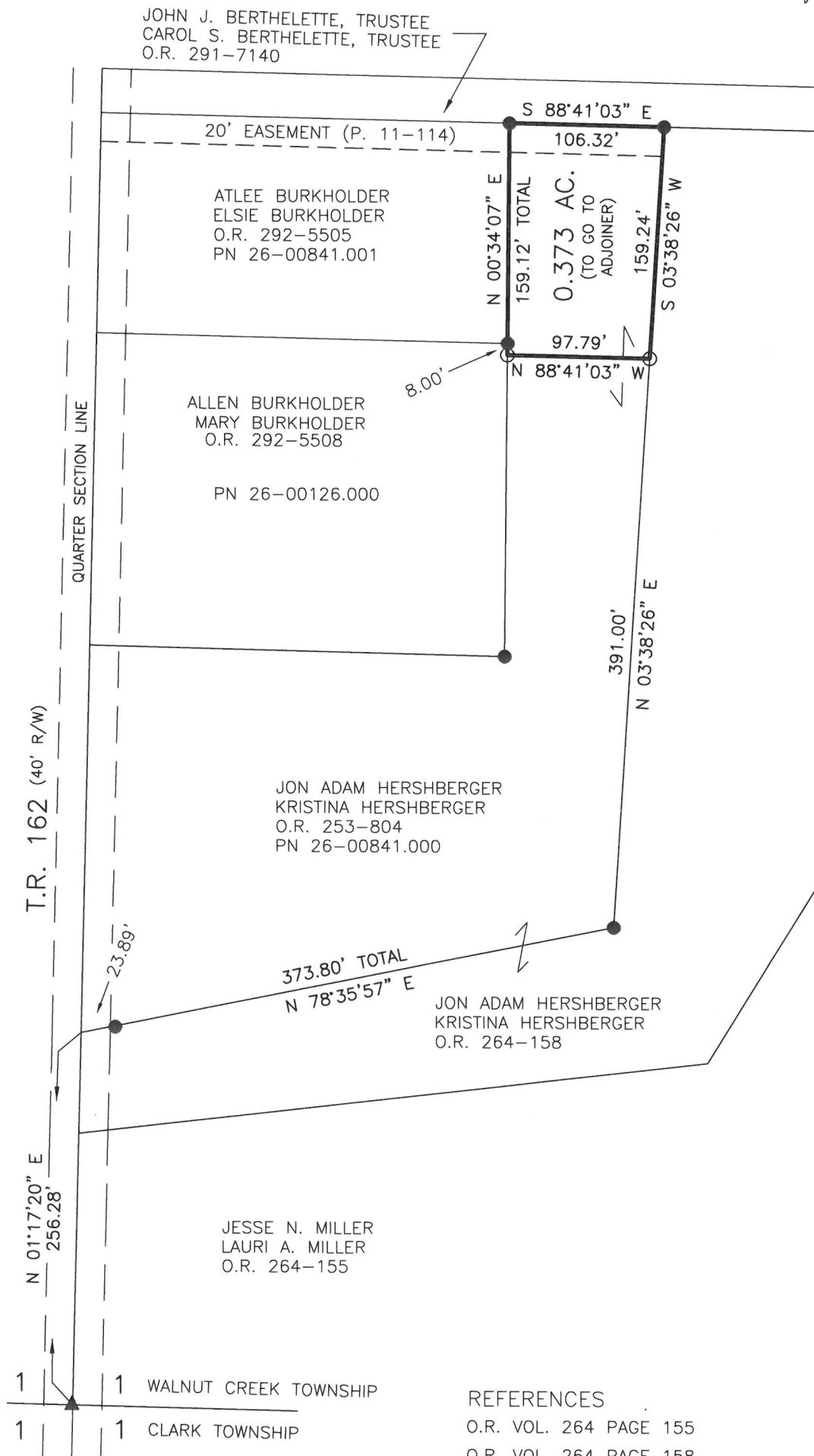

REFERENCES

- O.R. VOL. 264 PAGE 155
- O.R. VOL. 264 PAGE 158
- O.R. VOL. 253 PAGE 804
- O.R. VOL. 292 PAGE 5508
- PLAT VOL. 19 PAGE 3463
- PLAT VOL. 11 PAGE 114

BASIS OF BEARINGS FROM OHIO STATE PLANE
 COORDINATE SYSTEM, NORTH ZONE,
 N.A.D. 83, 2011 ADJUSTMENT



I CERTIFY THIS SURVEY TO BE CORRECT
 TO THE BEST OF MY KNOWLEDGE.

Donald C. Baker

DONALD C. BAKER P.S. 6938

DATE: MAY 12, 2026

KES

FILE NAME: WORK7\S-26-412\LDM

ENGINEERING ASSOCIATES, INC. DBA BAKER SURVEYING



BAKER SURVEYING
 138 N. CLAY STREET
 MILLERSBURG, OHIO 44654
 PH. 330-674-4788
 EMAIL: bakersurveying@gmail.com