

WALNUT CREEK TOWNSHIP
N.E. QTR. SECTION 1
T-8 N; R-5 W
HOLMES COUNTY, OHIO

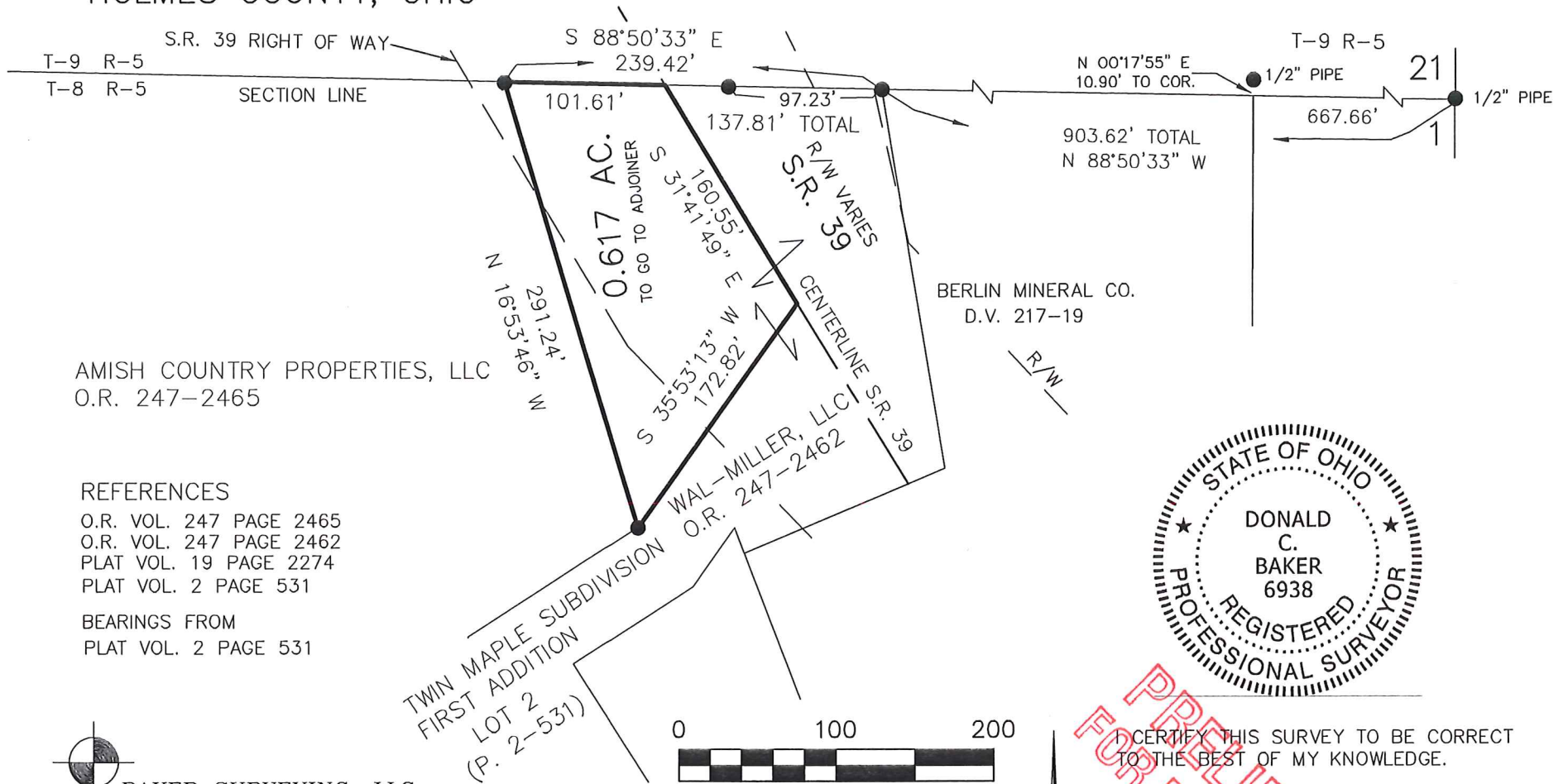

AMISH COUNTRY PROPERTIES, LLC
O.R. 247-2465

BERLIN MINERAL CO.
D.V. 217-19

REFERENCES

O.R. VOL. 247 PAGE 2465
O.R. VOL. 247 PAGE 2462
PLAT VOL. 19 PAGE 2274
PLAT VOL. 2 PAGE 531

BEARINGS FROM
PLAT VOL. 2 PAGE 531



FOR PRELIMINARY REVIEW ONLY

I CERTIFY THIS SURVEY TO BE CORRECT TO THE BEST OF MY KNOWLEDGE.

DONALD C. BAKER P.S. 6938

DATE: JUNE 14, 2016
KES\JPD
FILE NAME: WORK5\ S-327-13
#84A-16



BAKER SURVEYING, LLC
138 N. CLAY STREET
MILLERSBURG, OHIO 44654
PH. 330-674-4788
FAX 330-674-6027
EMAIL: bakersurveying@gmail.com

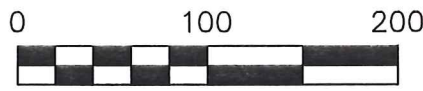

SCALE: 1"=100'

● 5/8" REBAR FOUND
UNLESS OTHERWISE NOTED