

This property is subject to all legal highways, rights-of-way, easements, leases and restrictions of record or otherwise legally established which may not be necessarily shown hereon.

JUN 24 '19 AM 9:30

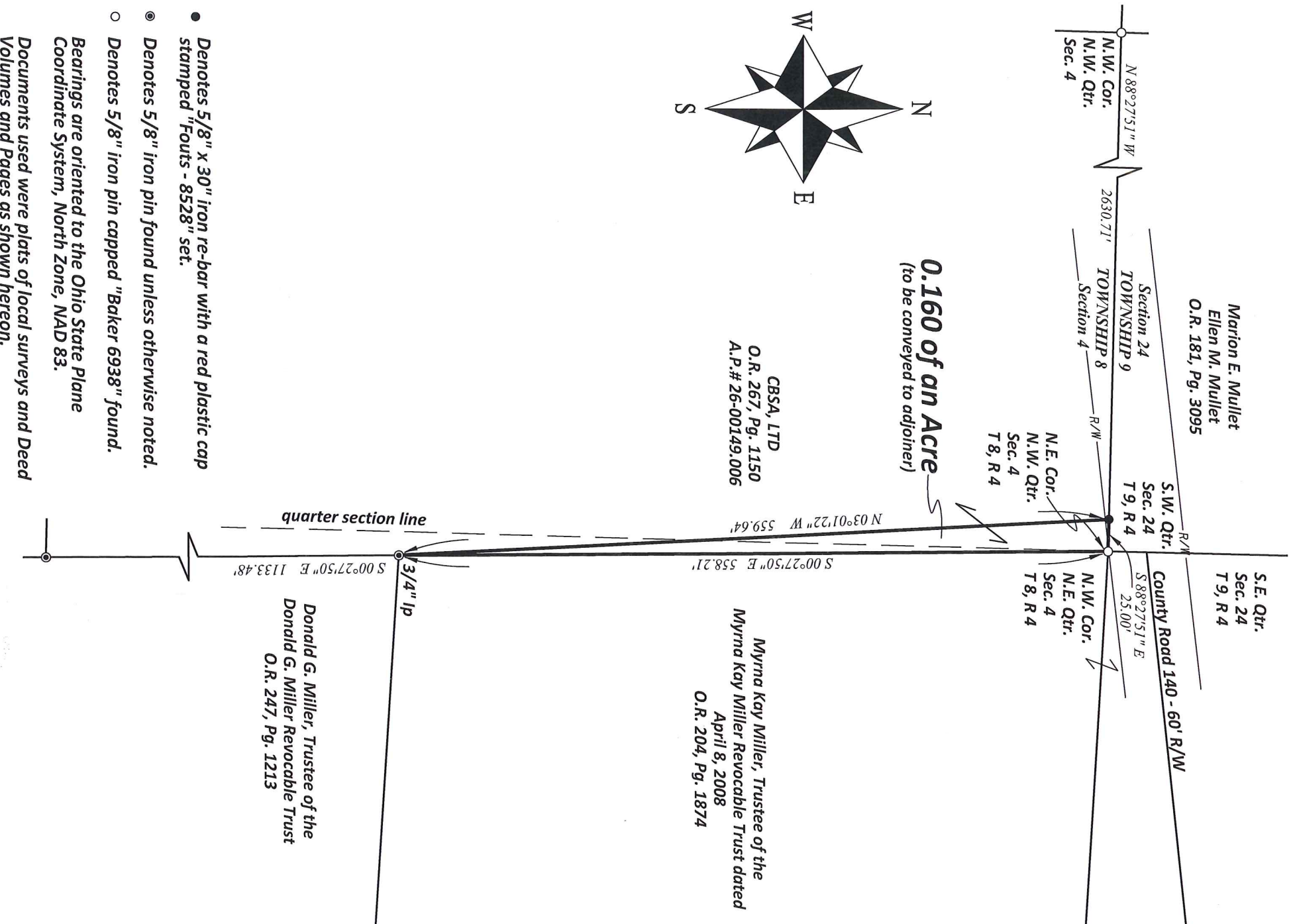

- Denotes 5/8" x 30" iron re-bar with a red plastic cap stamped "Fouts - 8528" set.
 - Denotes 5/8" iron pin found unless otherwise noted.
 - Denotes 5/8" iron pin capped "Baker 6938" found.
- Bearings are oriented to the Ohio State Plane Coordinate System, North Zone, NAD 83.
Documents used were plats of local surveys and Deed Volumes and Pages as shown hereon.

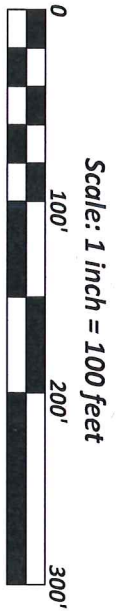

PLAT OF SURVEY
for
McDonald Hopkins, LLS

Situated in Walnut Creek Township, Holmes County, Ohio.
Being located in the Northwest and Northeast Quarters of Section 4 in Township 8, Range 4 of the United States Military District.

Prepared by
WARD & EMLER SURVEYING
113 Third Street SE
New Philadelphia, Ohio 44663-2512
(330) 364-5866 (voice)
(330) 364-1107 (fax)
email: wesurvey@frontier.com

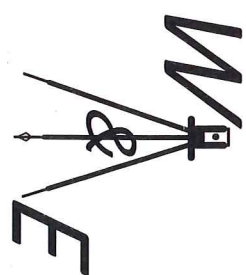

The undersigned, do hereby state that this plat was prepared from a field survey performed by myself pursuant to Chapter 4733-37 of the Ohio Administrative Code.

James R. Fouts
James R. Fouts
Professional Surveyor #8528
June 11, 2019

