

T.R. 613 33' RW

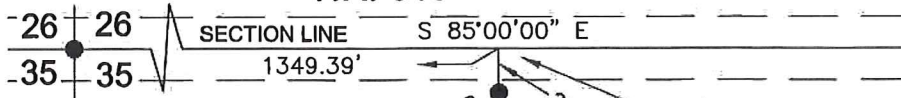

SALT CREEK TOWNSHIP  
 N.E. QTR. SECTION 35  
 T-15 N; R-12 W  
 HOLMES COUNTY, OHIO

SURVEYED FOR: ROY YODER



SCALE: 1"=100'

- 5/8" REBAR FOUND  
UNLESS OTHERWISE NOTED
- 5/8" REBAR SET WITH I.D. CAP  
I.D. CAP MARKED "BAKER 6938"

REFERENCES

- DEED VOL. 218 PAGE 779
- DEED VOL. 277 PAGE 490
- DEED VOL. 273 PAGE 652
- O.R. VOL. 204 PAGE 1988
- PLAT VOL. 8 PAGE 465
- PLAT VOL. 10 PAGE 879
- PLAT VOL. 19 PAGE 1308
- BEARINGS FROM  
PLAT VOL. 19 PAGE 1308

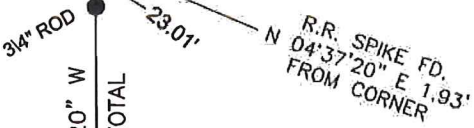

ROY D. YODER  
 D.V. 218-779

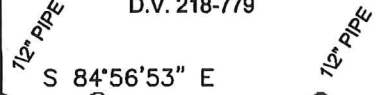

ANDREW J. and ESTHER MILLER  
 D.V. 273-652

0.518 AC. TO GO TO ADJOINER

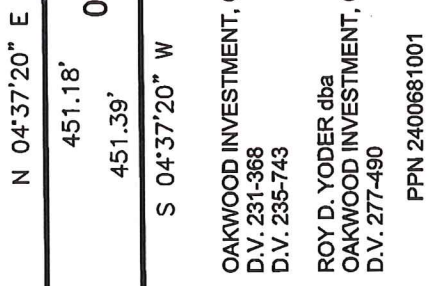

OAKWOOD INVESTMENT, CO.  
 D.V. 231-368  
 D.V. 235-743  
 ROY D. YODER dba  
 OAKWOOD INVESTMENT, CO.  
 D.V. 277-490  
 PPN 2400681001

MERVIN J. and  
 MARY J. MILLER  
 D.V. 237-466

ROY D. and EMMA ALMA YODER  
 O.R. 204-1988



I CERTIFY THIS SURVEY TO BE CORRECT  
 TO THE BEST OF MY KNOWLEDGE.

*Donald C. Baker*  
 DONALD C. BAKER P.S. 6938

DATE: APRIL 2, 2018  
 KESJNG  
 FILE NAME: WORK51S-178-18



BAKER SURVEYING, LLC  
 138 N. CLAY STREET  
 MILLERSBURG, OHIO 44654  
 PH. 330-674-4788  
 FAX 330-674-6027

EMAIL: [bakersurveying@gmail.com](mailto:bakersurveying@gmail.com)

FOR REVIEW ONLY