

SALT CREEK TOWNSHIP  
 N.W. QTR. SECTION 33  
 T-15 N; R-12 W  
 HOLMES COUNTY, OHIO

SURVEYED FOR: ELI HERSHBERGER

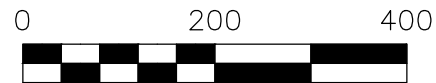

SCALE: 1"=200'

- ▲ R.R. SPIKE FOUND
- 5/8" REBAR FOUND UNLESS OTHERWISE NOTED
- 5/8" REBAR SET WITH I.D. CAP
- I.D. CAP MARKED "BAKER SURVEYING LLC"

REFERENCES

- DEED VOL. 252 PAGE 958
- O.R. VOL. 52 PAGE 106
- O.R. VOL. 266 PAGE 2759
- PLAT VOL. 17 PAGE 497
- PLAT VOL. 19 PAGE 3105

BASIS OF BEARINGS FROM OHIO STATE PLANE COORDINATE SYSTEM, NORTH ZONE, N.A.D. 83, 2011 ADJUSTMENT

MASTER PLAT

- ACTION 1) CONVEY 8.056 ACRES
- ACTION 2) CONVEY 21.916 ACRES
- ACTION 3) CONVEY 81.250 ACRES



I CERTIFY THIS SURVEY TO BE CORRECT TO THE BEST OF MY KNOWLEDGE.

*A.L.G.*  
 AARON L. GERBER P.S. 8379  
 DATE: MAY 29, 2024  
 ALG\GRB  
 FILE NAME: WORK5\S-252-24\CNK

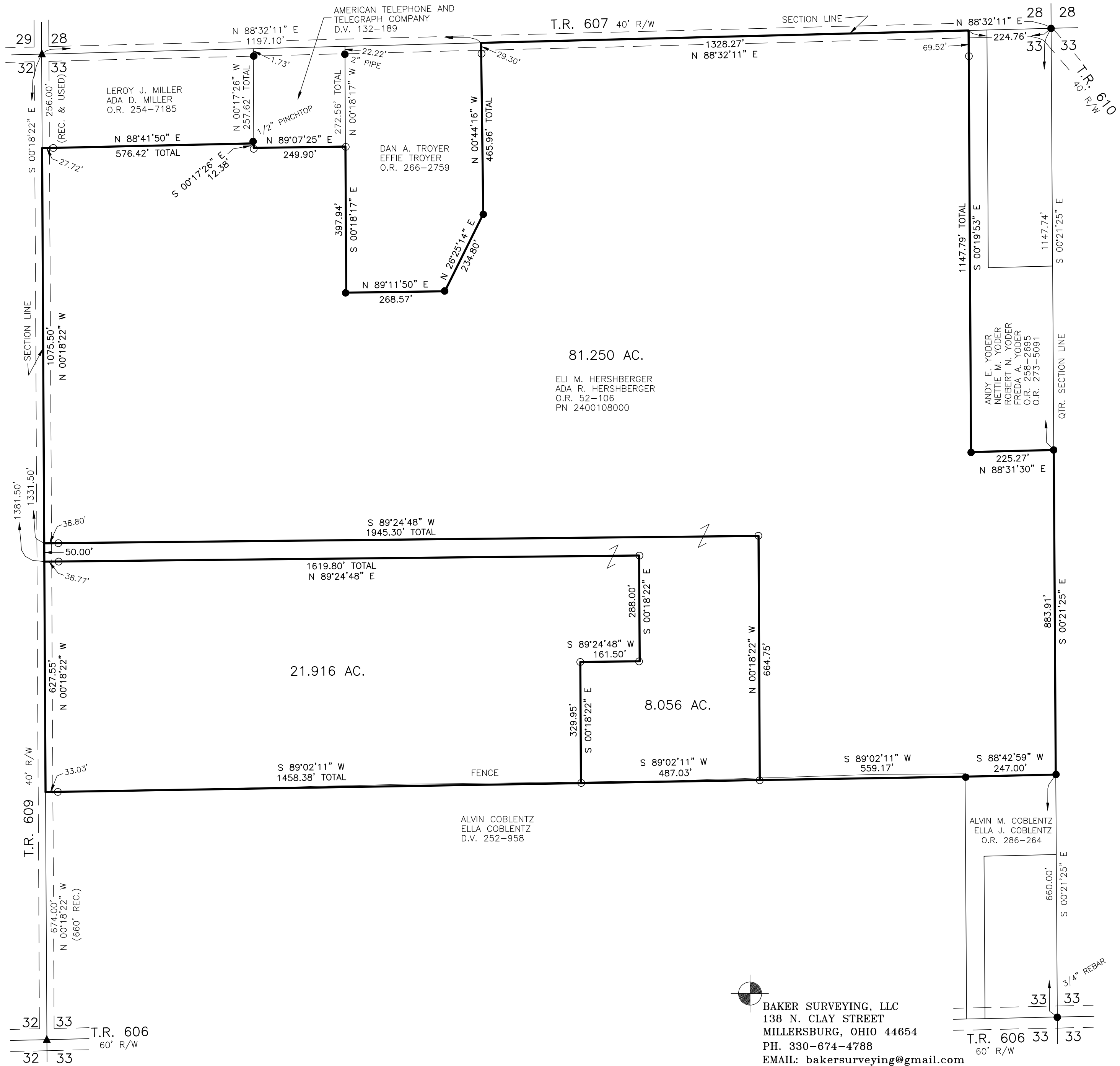

BAKER SURVEYING, LLC  
 138 N. CLAY STREET  
 MILLERSBURG, OHIO 44654  
 PH. 330-674-4788  
 EMAIL: bakersurveying@gmail.com