

JOHN S. MILLER SURVEY  
S.W. QTR. SECTION 33  
TOWNSHIP 15 RANGE 12  
SALT CREEK TOWNSHIP  
HOLMES COUNTY, OHIO

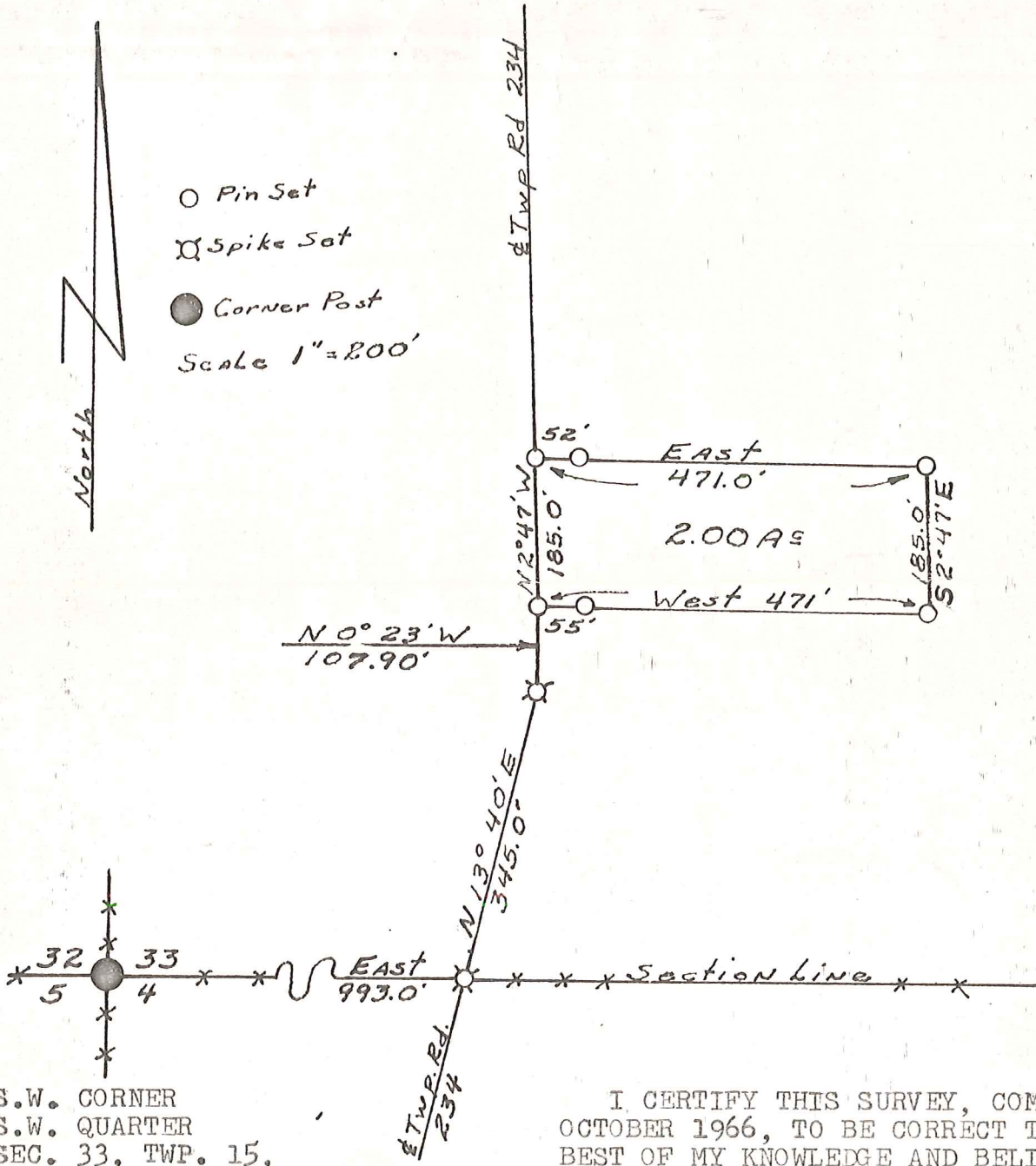

- Pin Set
  - ⊗ Spike Set
  - Corner Post
- Scale 1" = 200'



S.W. CORNER  
S.W. QUARTER  
SEC. 33, TWP. 15,  
RANGE 12  
SALT CREEK TOWNSHIP  
HOLMES COUNTY, OHIO

I CERTIFY THIS SURVEY, COMPLETED  
OCTOBER 1966, TO BE CORRECT TO THE  
BEST OF MY KNOWLEDGE AND BELIEF.

SIGNED William T. Burkey  
WILLIAM T. BURKEY  
REG. SURVEYOR #5107  
STATE OF OHIO

