

JERRY E. & MIRIAM L. WENGERD  
D.V. 235/50

PINE GROVE HOLDINGS, LLC  
O.R. 227/999

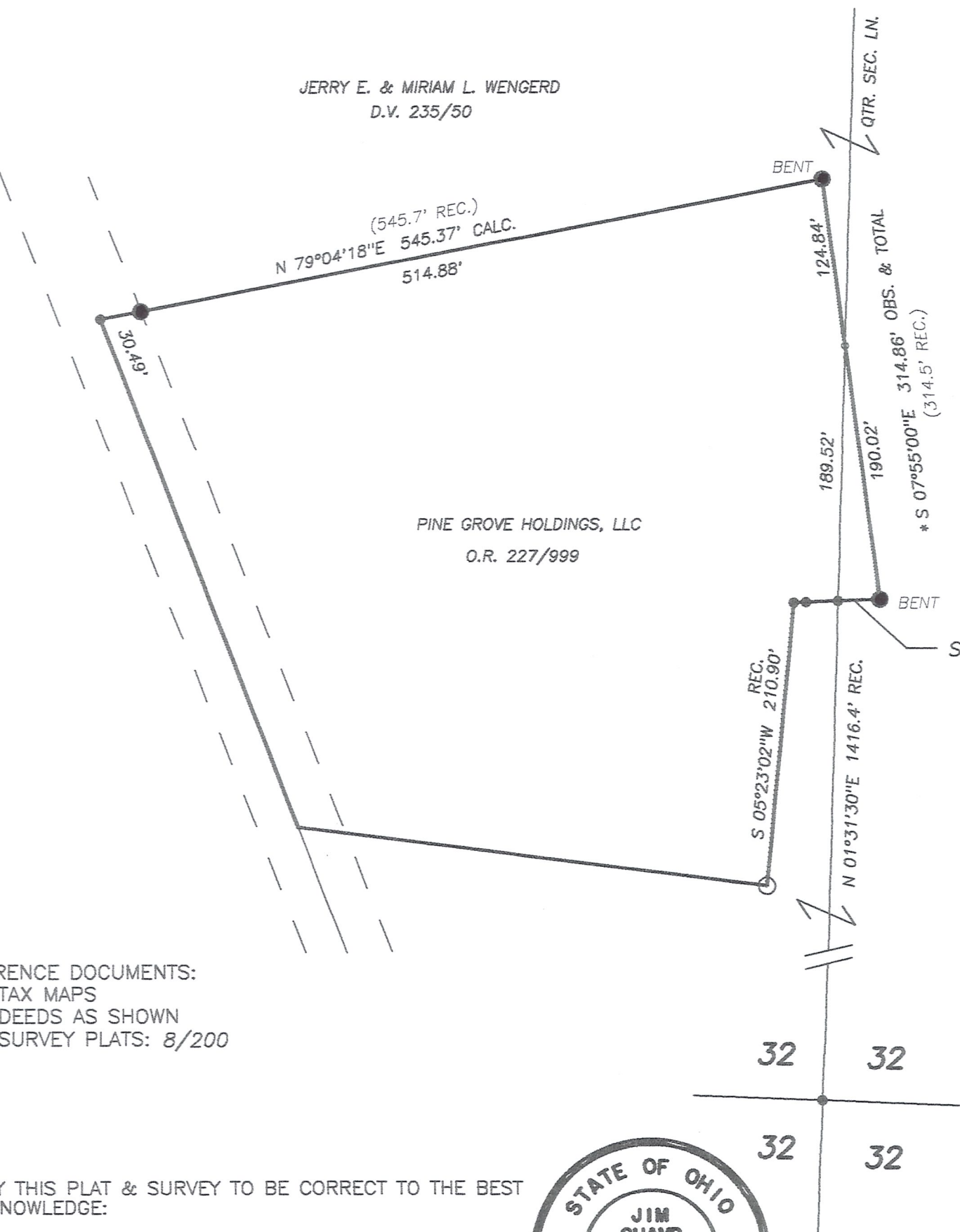

\* BEARINGS ESTABLISHED FROM PLAT 8/200 AND ARE TO DENOTE ANGULAR MEASUREMENT ONLY.

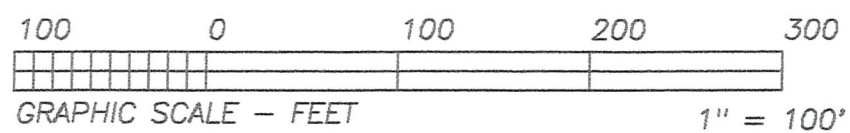

- LEGEND:
- = STONE FD.
  - = 5/8" RE-BAR FD. UNLESS NOTED
  - = POINT-OF-DEPARTURE
  - = 5/8" X 30" RE-BAR W/PLASTIC I.D. CAP SET
  - ⊗ = R/R SPIKE SET
  - △ = R/R SPIKE FD.

LATH PLACED ON LINE

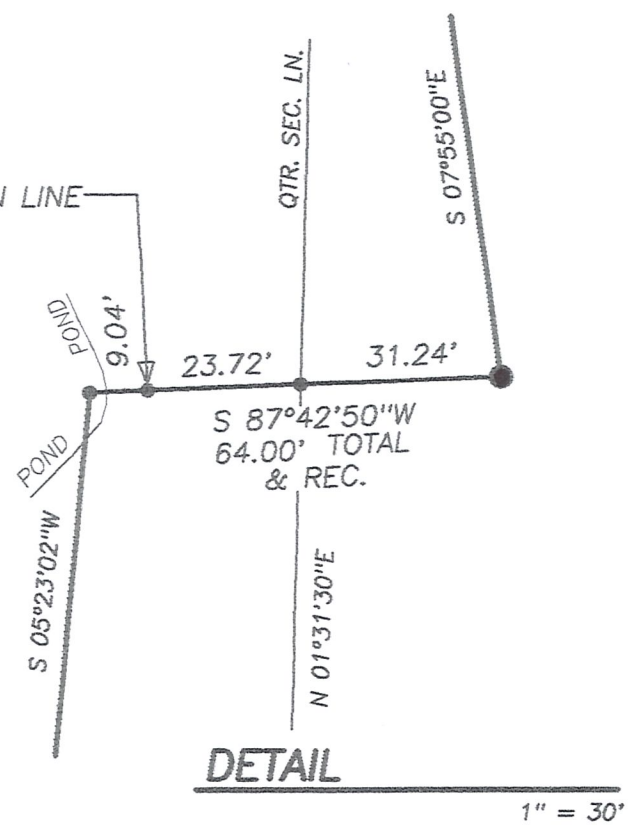

NOTE: THIS IS A RETRACEMENT SURVEY AND IS FOR INFORMATION ONLY.

REFERENCE DOCUMENTS:  
TAX MAPS  
DEEDS AS SHOWN  
SURVEY PLATS: 8/200

I CERTIFY THIS PLAT & SURVEY TO BE CORRECT TO THE BEST OF MY KNOWLEDGE:

*Jim Shamp*

12/22/11

JIM SHAMP, REG. SUR. NO. S-6088 DATE

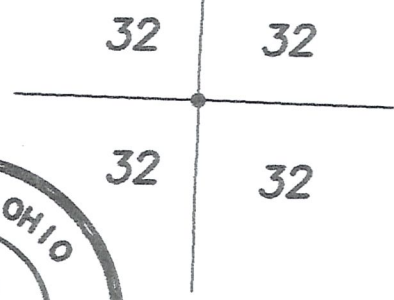
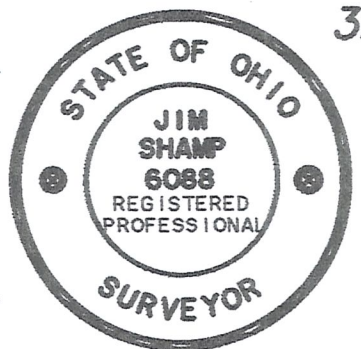

<b>HEARTLAND SURVEYING, INC</b>			
Jim Shamp			
5210 T.R. 257		MILLERSBURG, OH 44654	
PH: 330-231-3861			
SURVEY PINE GROVE HOLDINGS, LLC		STATE OHIO	
COUNTY HOLMES	TWP. SALT CREEK	RNG. 12 W	TWP. 15 N
NORTHEAST & NORTHWEST QUARTERS OF SECTION 32		JOB NO. 111203	