

SALT CREEK TOWNSHIP
 S.E. QTR. SECTION 29
 T-15 N; R-12 W
 HOLMES COUNTY, OHIO

SURVEYED FOR: ADEN MILLER

REFERENCES

O.R. VOL. 251 PAGE 6504
 O.R. VOL. 270 PAGE 2981
 PLAT VOL. 19 PAGE 2687

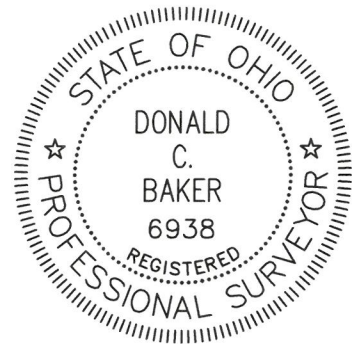

I CERTIFY THIS SURVEY TO BE CORRECT
 TO THE BEST OF MY KNOWLEDGE.

Donald C. Baker

DONALD C. BAKER P.S. 6938

DATE: APRIL 28, 2026

TAB

FILE NAME: WORK7\S-26-360\LDM

ENGINEERING ASSOCIATES, INC. DBA BAKER SURVEYING

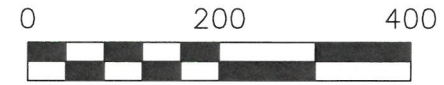
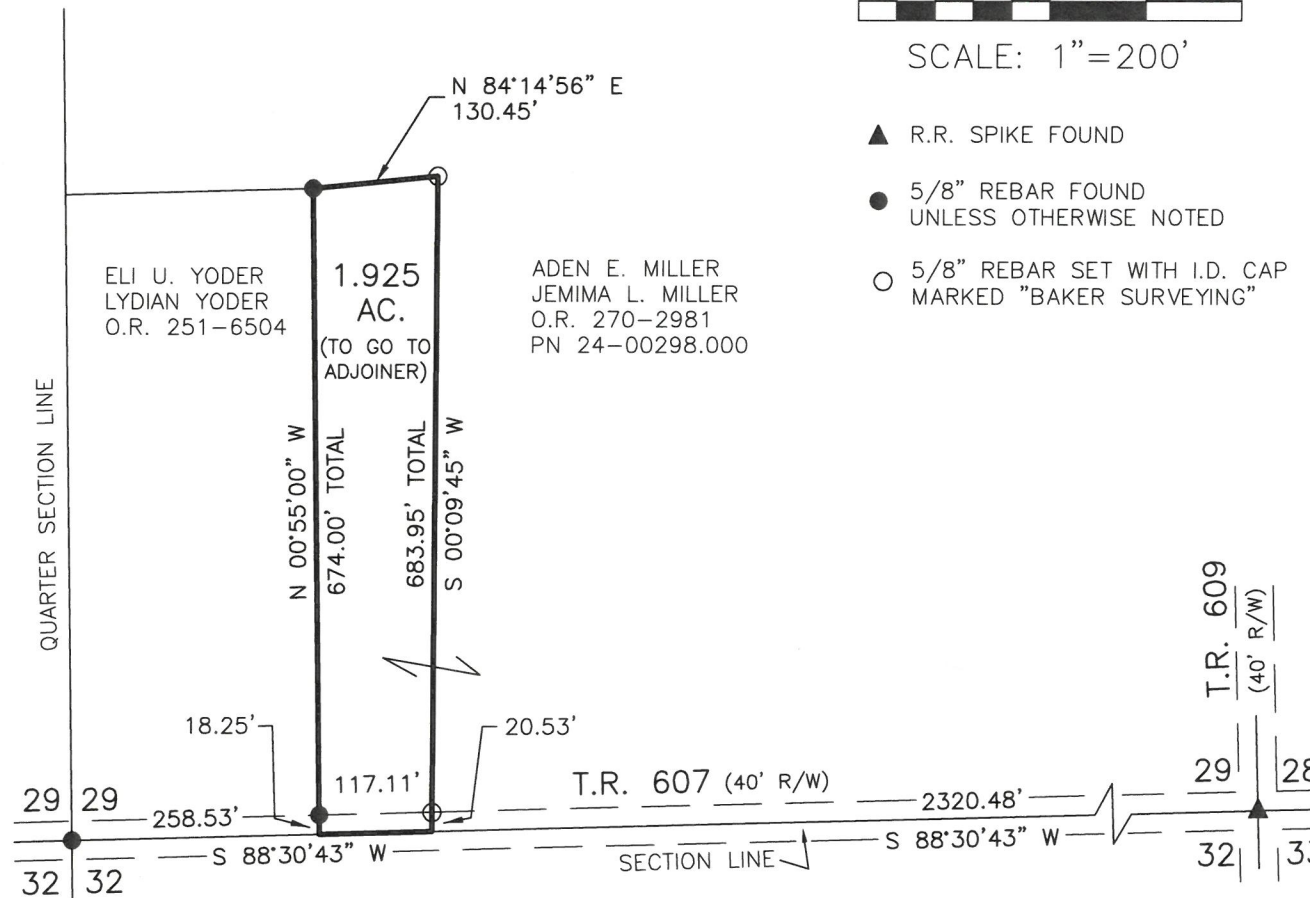

SCALE: 1"=200'

- ▲ R.R. SPIKE FOUND
- 5/8" REBAR FOUND UNLESS OTHERWISE NOTED
- 5/8" REBAR SET WITH I.D. CAP MARKED "BAKER SURVEYING"



BASIS OF BEARINGS FROM OHIO STATE PLANE
 COORDINATE SYSTEM, NORTH ZONE,
 N.A.D. 83, 2011 ADJUSTMENT

BAKER SURVEYING
 138 N. CLAY STREET
 MILLERSBURG, OHIO 44654
 PH. 330-674-4788
 EMAIL: bakersurveying@gmail.com