

DESCRIPTION OF A 6.18 ACRE TRACT  
 IN THE NORTHWEST QTR. OF SECTION 29,  
 AND PART IN THE SOUTHWEST QTR. OF  
 SECTION 29, TWP. 15, RANGE 12, SALT  
 CREEK TWP., HOLMES COUNTY, OHIO

Situated in the Township of Salt Creek, County of Holmes, State of Ohio and being known as being a part of the northwest quarter and part of the southwest quarter of Section 29, Township 15, Range 12 and more fully described as follows:

Commencing at the northwest corner of the southwest quarter of Section 29; thence S-0-30° W along the section line 372.24' to a post; thence S-89-30° E 106.71' to an iron pin, the place of beginning of the tract herein described; thence N-31-38° E along the centerline of the public road 261.87' to an iron pin; thence N-21-36° E 158.73' to a point at the quarter section line; thence continuing N-21-36° E along the centerline of the public road 391.27' to an iron pin; thence S-31-24° E 430.06' along the centerline of the public road to a point on the quarter section line; thence continuing S-31-24° E 107.15' to an iron pin; thence S-20-00° E along the centerline of the public road 300.00' to an iron pin; thence N-89-30° W 722.29' to the place of beginning containing 6.18 acres of which 4.64 acres are in the southwest quarter of Section 29 and 1.54 acres are in the northwest quarter of Section 29 making a total acreage of 6.18 acres more or less.

HOLMES COUNTY

DEC. 1975

OHIO

Survey by ELLIOTT WENGERD

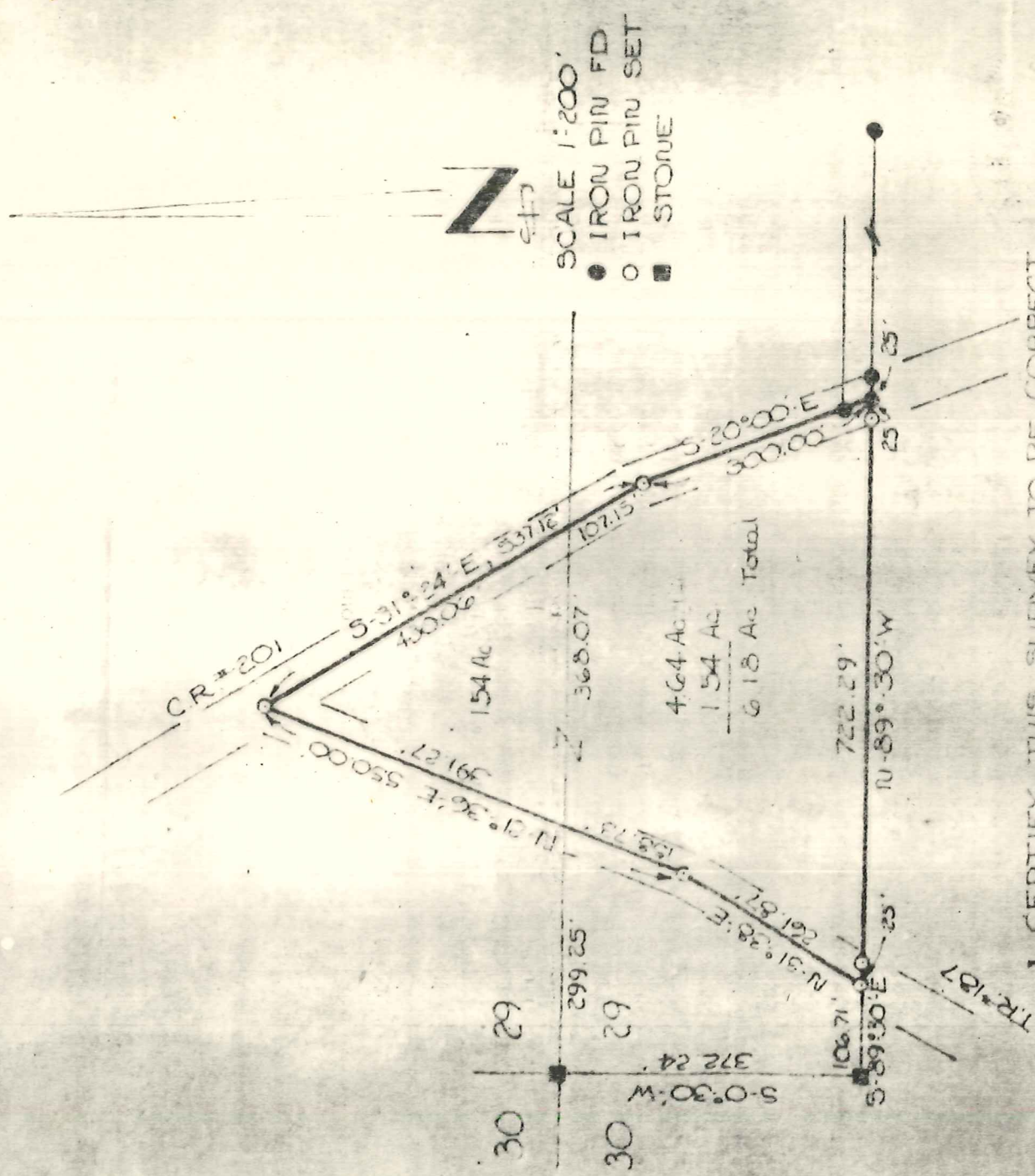

I CERTIFY THIS SURVEY TO BE CORRECT TO THE BEST OF MY KNOWLEDGE.

*Elliott Wengerd*