

SALT CREEK TOWNSHIP
 S.E. QTR. SECTION 28
 T-15 N; R-12 W
 HOLMES COUNTY, OHIO

SURVEYED FOR: ELI TROYER

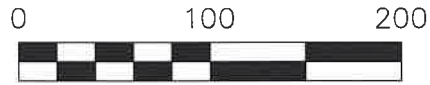

SCALE: 1"=100'

- STONE FOUND
- 5/8" REBAR FOUND UNLESS OTHERWISE NOTED
- 5/8" REBAR SET WITH I.D. CAP
- I.D. CAP MARKED "BAKER SURVEYING LLC"

MASTER PLAT

- ACTION 1) CONVEY 1.254 ACRES
- ACTION 2) CONVEY 0.217 ACRES TO ADJOINER

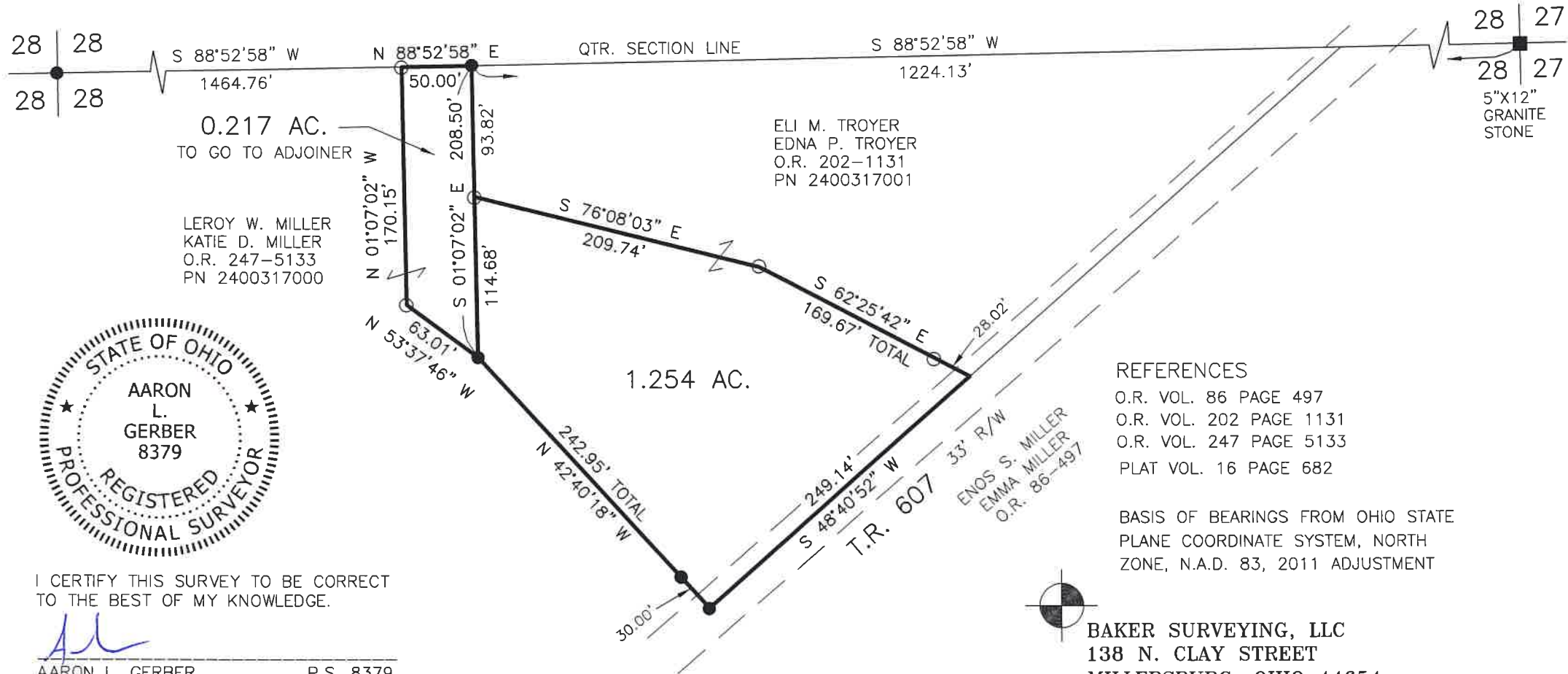

0.217 AC.
 TO GO TO ADJOINER

LEROY W. MILLER
 KATIE D. MILLER
 O.R. 247-5133
 PN 2400317000

ELI M. TROYER
 EDNA P. TROYER
 O.R. 202-1131
 PN 2400317001



I CERTIFY THIS SURVEY TO BE CORRECT
 TO THE BEST OF MY KNOWLEDGE.

ALG
 AARON L. GERBER P.S. 8379
 DATE: JUNE 10, 2024
 ALG
 FILE NAME: WORK5\S-271-24\CNK

REFERENCES

- O.R. VOL. 86 PAGE 497
- O.R. VOL. 202 PAGE 1131
- O.R. VOL. 247 PAGE 5133
- PLAT VOL. 16 PAGE 682

BASIS OF BEARINGS FROM OHIO STATE
 PLANE COORDINATE SYSTEM, NORTH
 ZONE, N.A.D. 83, 2011 ADJUSTMENT

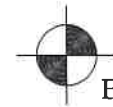

BAKER SURVEYING, LLC
 138 N. CLAY STREET
 MILLERSBURG, OHIO 44654
 PH. 330-674-4788
 EMAIL: bakersurveying@gmail.com