

SALT CREEK TOWNSHIP  
 S.W. QTR. SECTION 28  
 T-15 N; R-12 W  
 HOLMES COUNTY, OHIO

SURVEYED FOR: DENNIS RAY HERSHBERGER



SCALE: 1"=200'

- ▲ R.R. SPIKE FOUND
- 5/8" REBAR FOUND  
UNLESS OTHERWISE NOTED
- 5/8" REBAR SET WITH I.D. CAP  
I.D. CAP MARKED "BAKER SURVEYING LLC"

BASIS OF BEARINGS FROM OHIO STATE  
 PLANE COORDINATE SYSTEM, NORTH  
 ZONE, N.A.D. 83, 2011 ADJUSTMENT



I CERTIFY THIS SURVEY TO BE CORRECT  
 TO THE BEST OF MY KNOWLEDGE.

Aaron L. Gerber P.S. 8379

DATE: APRIL 2, 2024

ALG

FILE NAME: WORK5\S-150-24\CNK

MASTER PLAT

- ACTION 1) CONVEY 4.917 ACRE TRACT A
- ACTION 2) CONVEY 4.917 ACRE TRACT B

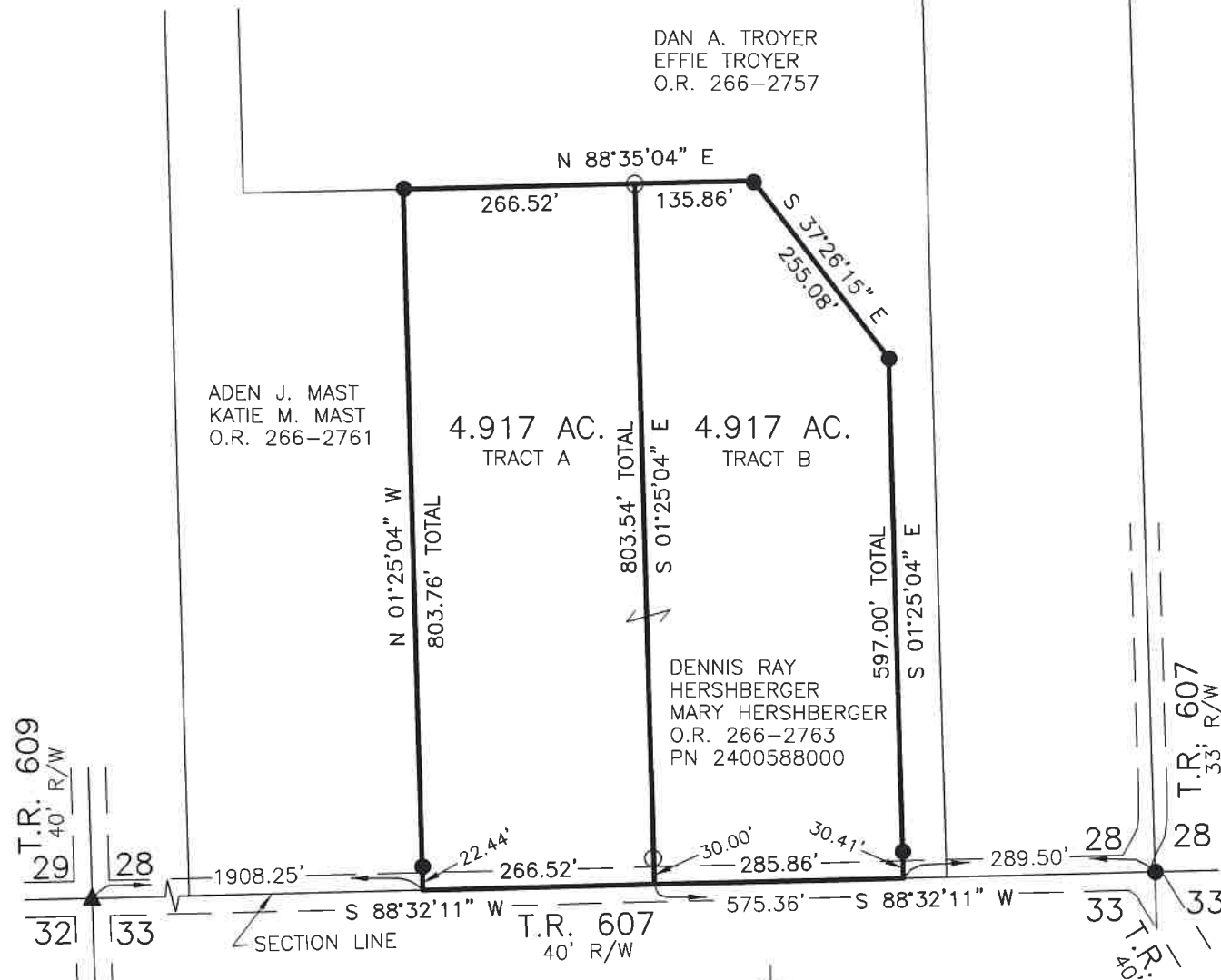

REFERENCES

- O.R. VOL. 266 PAGE 2761
- O.R. VOL. 266 PAGE 2763
- O.R. VOL. 266 PAGE 2757
- PLAT VOL. 19 PAGE 3634
- PLAT VOL. 16 PAGE 698

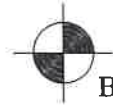

BAKER SURVEYING, LLC  
 138 N. CLAY STREET  
 MILLERSBURG, OHIO 44654  
 PH. 330-674-4788  
 EMAIL: bakersurveying@gmail.com