

SALT CREEK TOWNSHIP  
 S.W. QTR. SECTION 28  
 T-15 N; R-12 W  
 HOLMES COUNTY, OHIO

SURVEYED FOR: ANDY SHAW

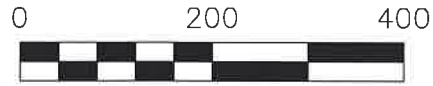

SCALE: 1"=200'

- ▲ R.R. SPIKE FOUND
- 5/8" REBAR FOUND  
UNLESS OTHERWISE NOTED
- MAG NAIL SET
- 5/8" REBAR SET WITH I.D. CAP  
I.D. CAP MARKED "BAKER  
SURVEYING LLC"



I CERTIFY THIS SURVEY TO BE CORRECT  
 TO THE BEST OF MY KNOWLEDGE.

*AL*

AARON L. GERBER P.S. 8379  
 DATE: MARCH 29, 2023  
 ALG\KES  
 FILE NAME: WORK5\S-142-23\CNK

PROPERTY LINE SURVEY

REFERENCES

- O.R. VOL. 218 PAGE 2046
- O.R. VOL. 243 PAGE 455
- PLAT VOL. 14 PAGE 150
- PLAT VOL. 19 PAGE 295
- PLAT VOL. 19 PAGE 478

BASIS OF BEARINGS FROM OHIO STATE PLANE  
 COORDINATE SYSTEM, NORTH ZONE,  
 N.A.D. 83, 2011 ADJUSTMENT

LONGLANE, LLC  
 O.R. 218-2046  
 PN 2400442000

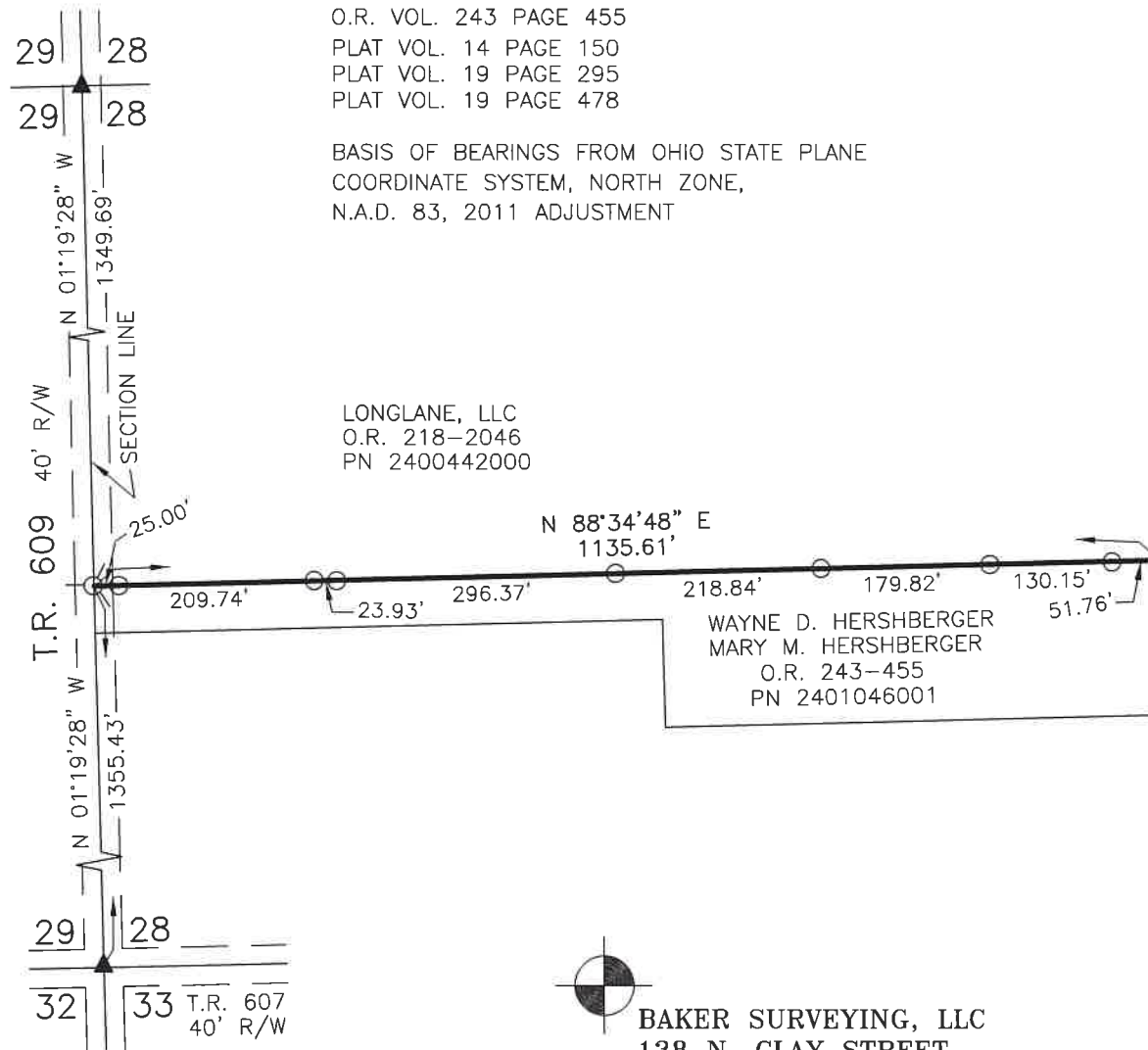

WAYNE D. HERSHBERGER  
 MARY M. HERSHBERGER  
 O.R. 243-455  
 PN 2401046001

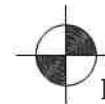

BAKER SURVEYING, LLC  
 138 N. CLAY STREET  
 MILLERSBURG, OHIO 44654  
 PH. 330-674-4788  
 EMAIL: bakersurveying@gmail.com