

BASIS OF BEARINGS
 IS AN ASSUMED VALUE OF
 NORTH 04°02'00" EAST
 TO COINCIDE WITH OTHER SURVEYS
 FOR ANGULAR DETERMINATION ONLY

*Mailed back
 11-8-02*

RECEIVED
 NOV 07 2002
 Hol. Co. Tax Map Office

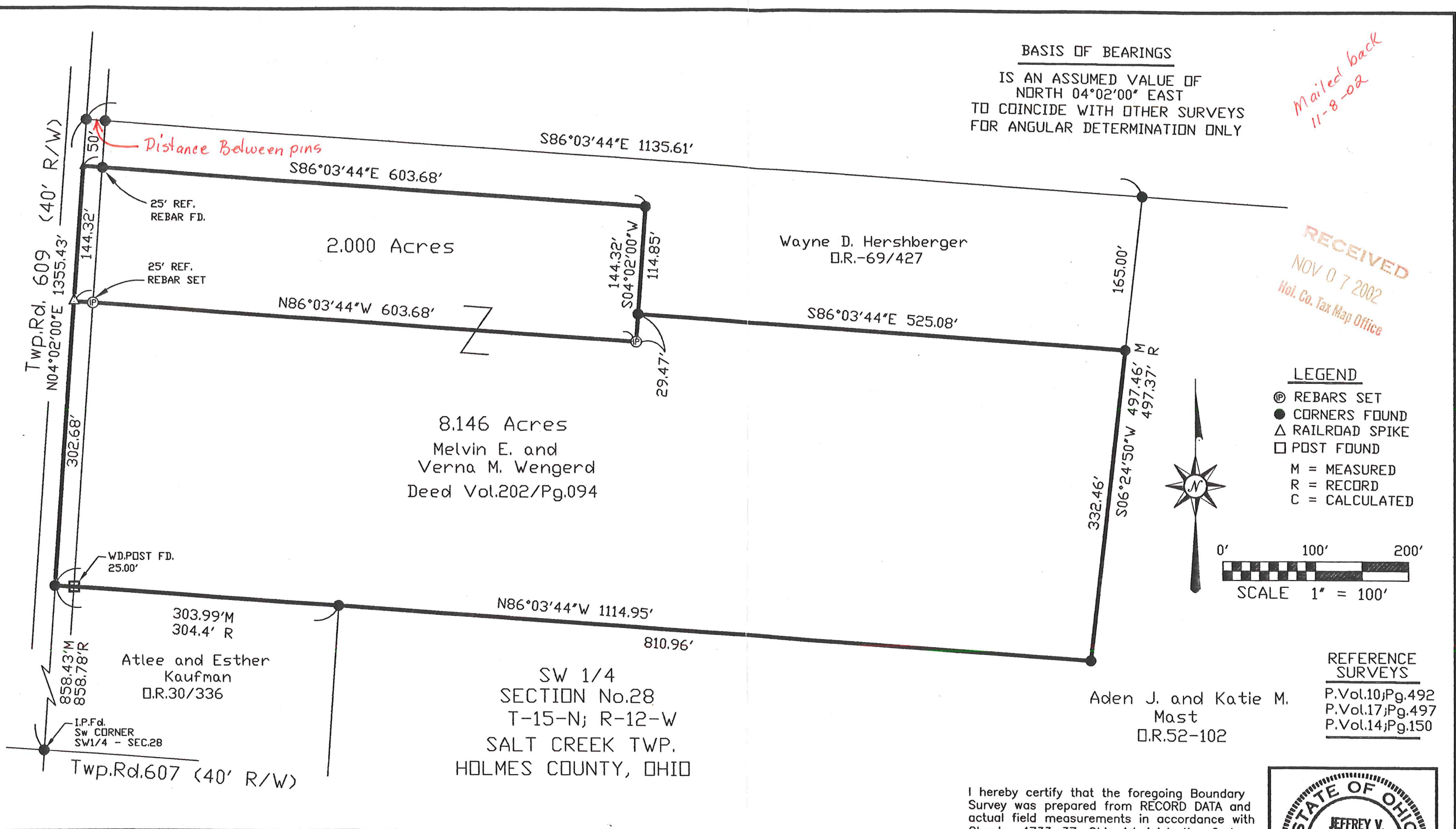

LEGEND
 ⊕ REBARS SET
 ● CORNERS FOUND
 △ RAILROAD SPIKE
 □ POST FOUND
 M = MEASURED
 R = RECORD
 C = CALCULATED



0' 100' 200'
 SCALE 1" = 100'

REFERENCE SURVEYS
 P. Vol.10;Pg.492
 P. Vol.17;Pg.497
 P. Vol.14;Pg.150

I hereby certify that the foregoing Boundary Survey was prepared from RECORD DATA and actual field measurements in accordance with Chapter 4733-37, Ohio Administrative Code.

Jeffrey V. Green 11/07/02

Jeffrey V. Green, P.S.
 No. 7578
 DATE



Green Land Surveying	SURVEY PLAT 10.146 Acres	1504 Old COLUMBUS RD. WOOSTER, OHIO 44691 (330) 264-7336
----------------------	-----------------------------	--