

SALT CREEK TOWNSHIP  
 N.W. QTR. SECTION 26  
 T-15 N; R-12 W  
 HOLMES COUNTY, OHIO

0 200 400



SCALE: 1"=200'

- STONE FOUND
- 5/8" REBAR FOUND UNLESS OTHERWISE NOTED
- 5/8" REBAR SET WITH I.D. CAP I.D. CAP MARKED "BAKER 6938"

BASIS OF BEARINGS FROM  
 OHIO STATE PLANE COORDINATE  
 SYSTEM, NORTH ZONE, N.A.D. 83  
 (2011 ADJUSTMENT)

REFERENCES

DEED VOL. 248 PAGE 27  
 O.R. VOL. 266 PAGE 4259  
 O.R. VOL. 270 PAGE 434  
 PLAT VOL. 16 PAGE 14

RYAN MARK WEAVER  
 REGINA WEAVER  
 O.R. 266-4259

C.R. 229 33' R/W

SALT CREEK TWP. 23 23  
 WAYNE CO. 23 23  
 HOLMES CO. 26 26

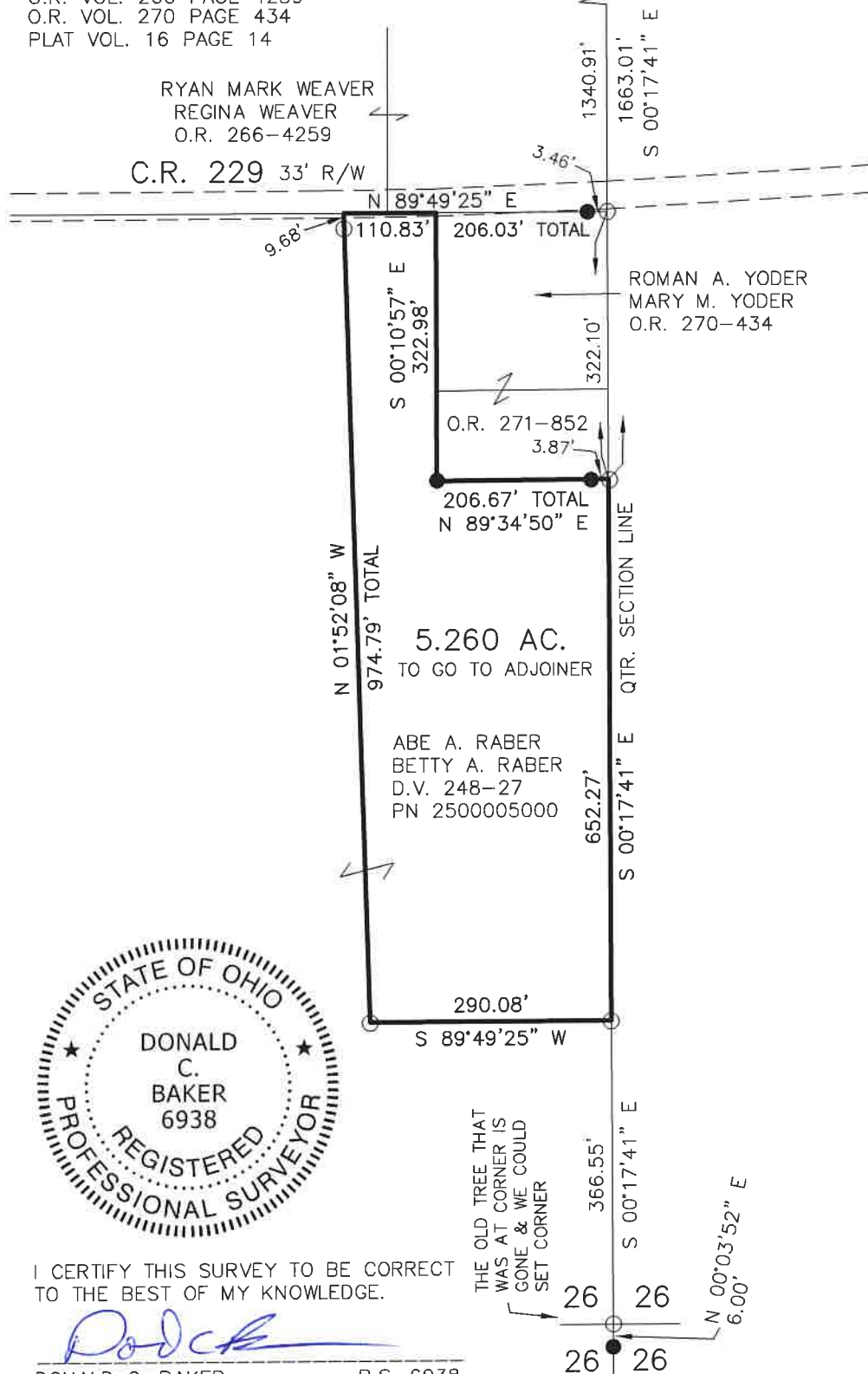

I CERTIFY THIS SURVEY TO BE CORRECT  
 TO THE BEST OF MY KNOWLEDGE.

*Donald C. Baker*  
 DONALD C. BAKER P.S. 6938

DATE: JUNE 23, 2022  
 FDB\VJD  
 FILE NAME: WORK6\S-340-22\CNK

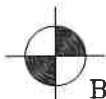

BAKER SURVEYING, LLC  
 138 N. CLAY STREET  
 MILLERSBURG, OHIO 44654  
 PH. 330-674-4788  
 EMAIL: bakersurveying@gmail.com