



SCALE: 1"=200'

- ▲ R.R. SPIKE FOUND
- 5/8" REBAR FOUND  
UNLESS OTHERWISE NOTED
- 5/8" REBAR SET WITH I.D. CAP  
I.D. CAP MARKED "BAKER  
SURVEYING LLC"

REFERENCES

O.R. VOL. 11 PAGE 282  
O.R. VOL. 252 PAGE 6284  
PLAT VOL. 18 PAGE 827

BASIS OF BEARINGS FROM  
OHIO STATE PLANE COORDINATE  
SYSTEM, NORTH ZONE, N.A.D. 83



I CERTIFY THIS SURVEY TO BE CORRECT  
TO THE BEST OF MY KNOWLEDGE.

*Donald C. Baker*

DONALD C. BAKER P.S. 6938  
DATE: FEB. 10, 2021  
KES  
FILE NAME: WORK6\S-81-21\CNK

SALT CREEK TOWNSHIP  
S.E. QTR. SECTION 26  
T-15 N; R-12 W  
HOLMES COUNTY, OHIO

SURVEYED FOR: ROY MILLER

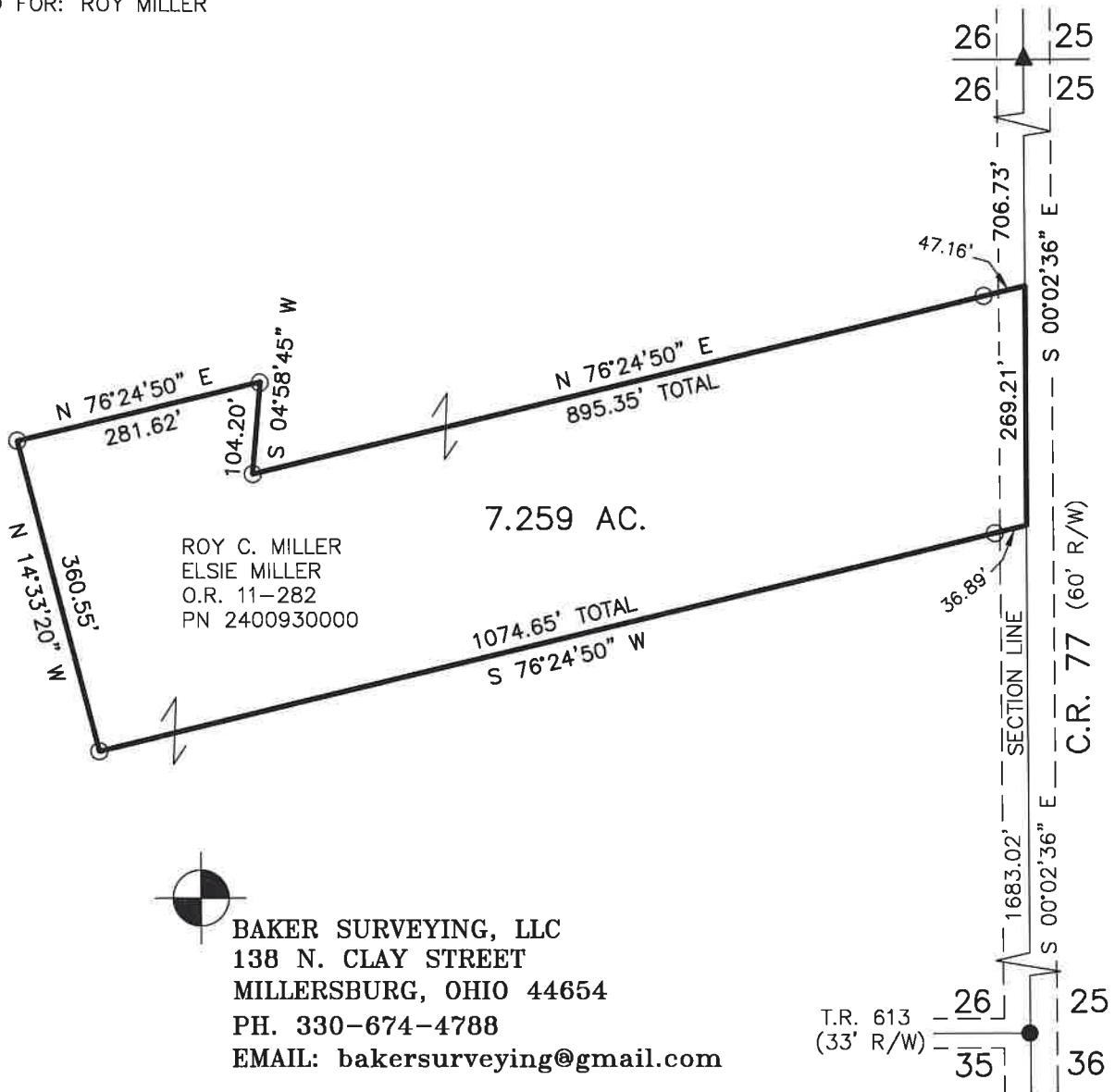

BAKER SURVEYING, LLC  
138 N. CLAY STREET  
MILLERSBURG, OHIO 44654  
PH. 330-674-4788  
EMAIL: bakersurveying@gmail.com