

SURVEY OF A 20' EASEMENT

SALT CREEK TOWNSHIP  
N.W. QTR. SECTION 36  
S.W. QTR. SECTION 25  
T-15 N; R-12 W  
HOLMES COUNTY, OHIO  
SURVEYED FOR: ROBERT SCHLABACH

REFERENCES

DEED VOL. 265 PAGE 735  
O.R. VOL. 179 PAGE 2485  
PLAT VOL. 19 PAGE 375  
BEARINGS FROM PLAT VOL 19 PAGE 375

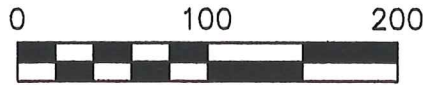

SCALE: 1"=100'

● 1" PIPE FOUND

ELI JR. & ADA MAE MILLER  
D.V. 265-735

SEE DETAIL

N.E. COR.  
N.W. QTR.  
SEC. 36

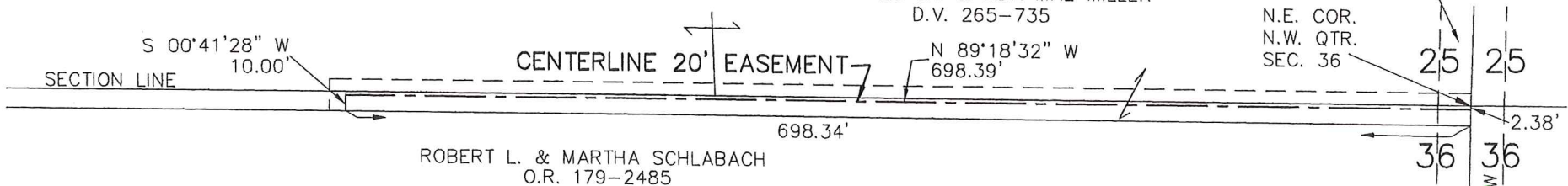

ROBERT L. & MARTHA SCHLABACH  
O.R. 179-2485

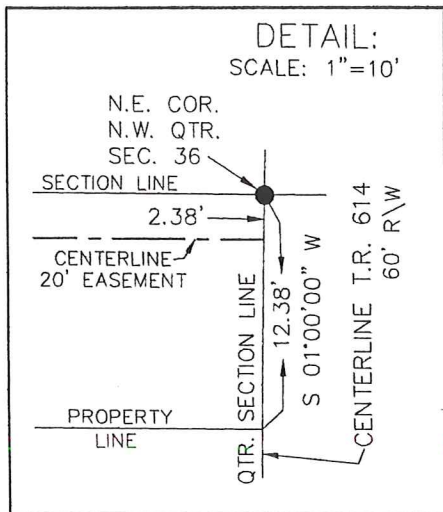

I CERTIFY THIS SURVEY TO BE CORRECT  
TO THE BEST OF MY KNOWLEDGE.

*Donald C. Baker*

DONALD C. BAKER P.S. 6938  
DATE: FEB. 7, 2006  
KES\FDB  
File Name: WORK2\S-36-06



DONALD C. BAKER SURVEYING  
138 N. CLAY ST.  
MILLERSBURG, OHIO, 44654  
PH. 330-674-4788  
FAX. 330-674-6027

T.R. 614 40' R\W

QTR. SECTION LINE

S 01'00'00" W