

SALT CREEK TOWNSHIP
 N.E. QTR. SECTION 25
 T-15 N; R-12 W
 HOLMES COUNTY, OHIO

SURVEYED FOR: ERVIN J. WEAVER

REFERENCES:

- DEED VOL. 208 PAGE 815
- DEED VOL. 215 PAGE 692
- DEED VOL. 242 PAGE 823
- DEED VOL. 250 PAGE 517
- DEED VOL. 263 PAGE 83

PLAT VOL. 3 PAGE 56 B
 PLAT VOL. 17 PAGE 685

BEARINGS FROM PLAT VOL. 17 PAGE 685

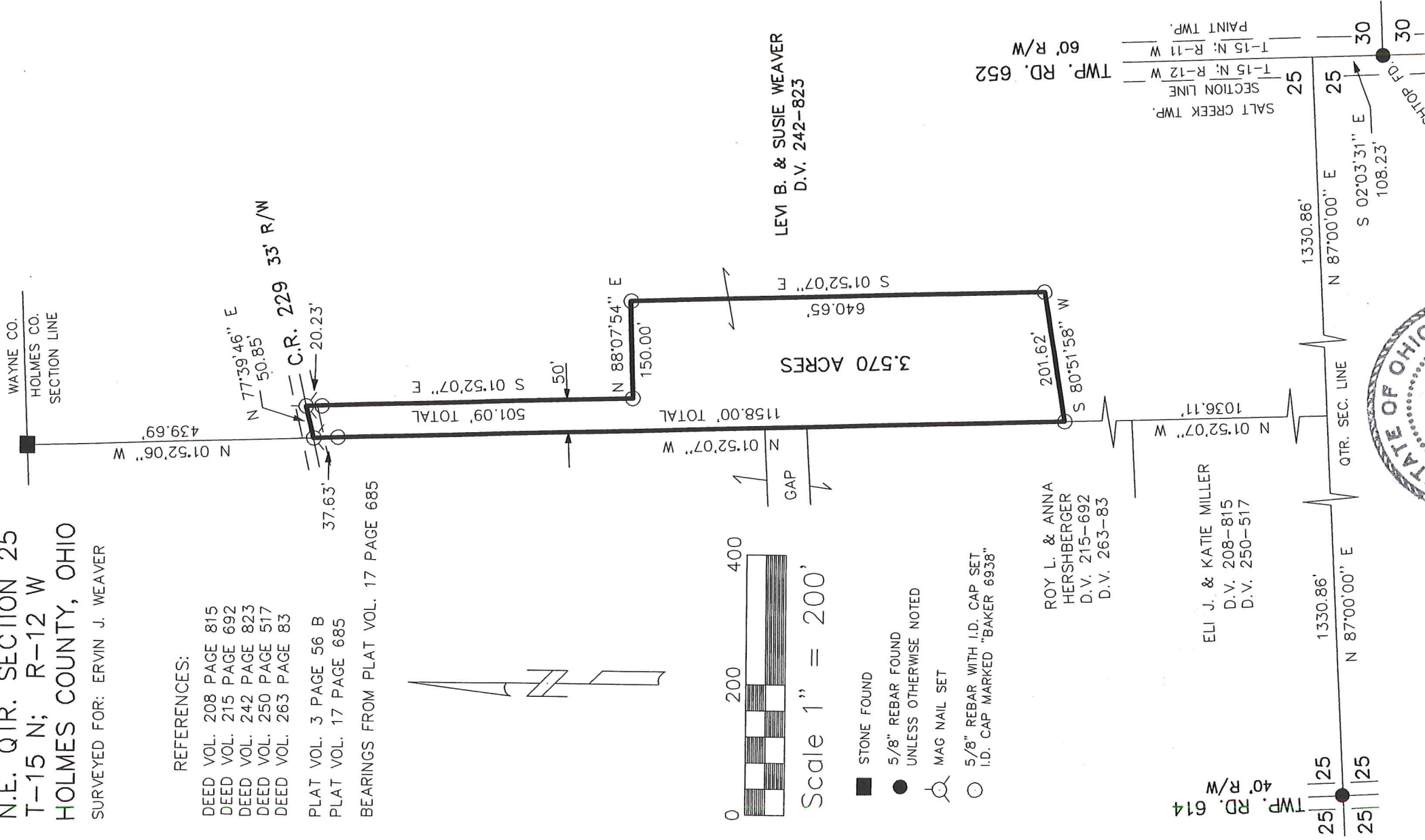

Scale 1" = 200'

- STONE FOUND
- 5/8" REBAR FOUND
- UNLESS OTHERWISE NOTED
- ⊗ MAG NAIL SET
- 5/8" REBAR WITH I.D. CAP SET
- I.D. CAP MARKED "BAKER 6938"

ROY L. & ANNA
 HERSHBERGER
 D.V. 215-692
 D.V. 263-83

ELI J. & KATIE MILLER
 D.V. 208-815
 D.V. 250-517

LEVI B. & SUSIE WEAVER
 D.V. 242-823

TWP. RD. 652
 60' R/W

TWP. RD. 614
 40' R/W

SALT CREEK TWP.
 SECTION LINE
 T-15 N; R-12 W
 T-15 N; R-11 W
 PAINT TWP.

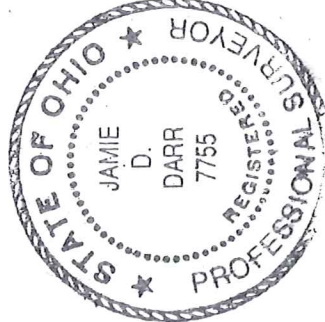
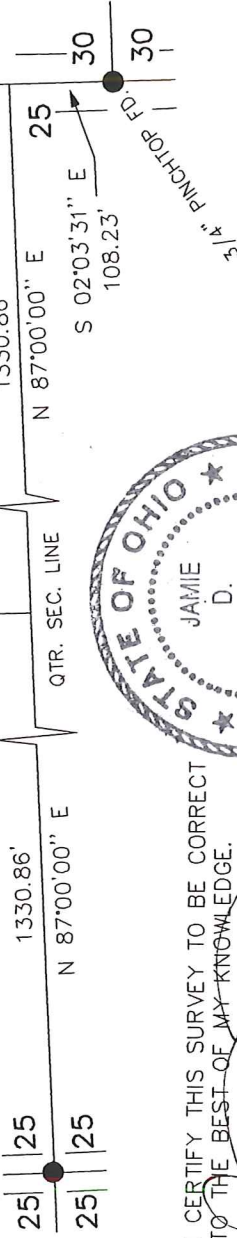

I CERTIFY THIS SURVEY TO BE CORRECT
 TO THE BEST OF MY KNOWLEDGE.

JAMIE D. DARR
 DATE: SEPT. 19, 2003
 P.S. 7755

DONALD C. BAKER SURVEYING
 138 N. CLAY ST.
 MILLERSBURG, OHIO 44654
 PH. 330-674-4788
 FAX 330-674-6027