

SALT CREEK TOWNSHIP
 N.W., S.W., & S.E. QTRS. SECTION 7
 N.W. QTR. FRACTIONAL SECTION 18
 T-14 N; R-12 W
 HOLMES COUNTY, OHIO

SURVEYED FOR: FEIKERT SAND & GRAVEL

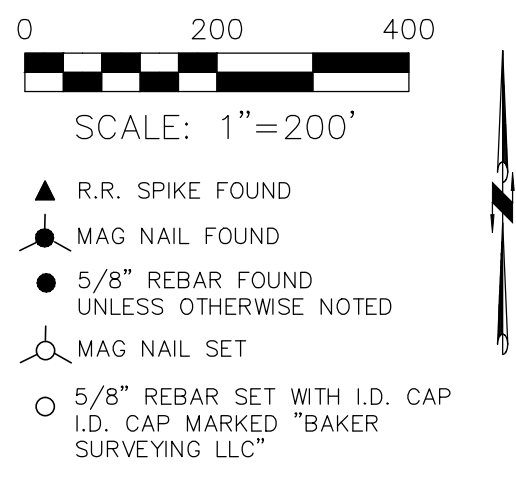

MASTER PLAT

ACTION 1) CONVEY 16.703 ACRES, 53.228 ACRES, AND 71.134 ACRES

REFERENCES

- DEED VOL. 270 PAGE 969
- O.R. VOL. 282 PAGE 389
- O.R. VOL. 251 PAGE 2471
- O.R. VOL. 171 PAGE 2307
- O.R. VOL. 199 PAGE 668
- O.R. VOL. 274 PAGE 2986
- PLAT VOL. 2 PAGE 569
- PLAT VOL. 2 PAGE 380
- PLAT VOL. 19 PAGE 1117
- PLAT VOL. 19 PAGE 50

BASIS OF BEARINGS FROM OHIO STATE PLANE
 COORDINATE SYSTEM, NORTH ZONE,
 N.A.D. 83, 2011 ADJUSTMENT

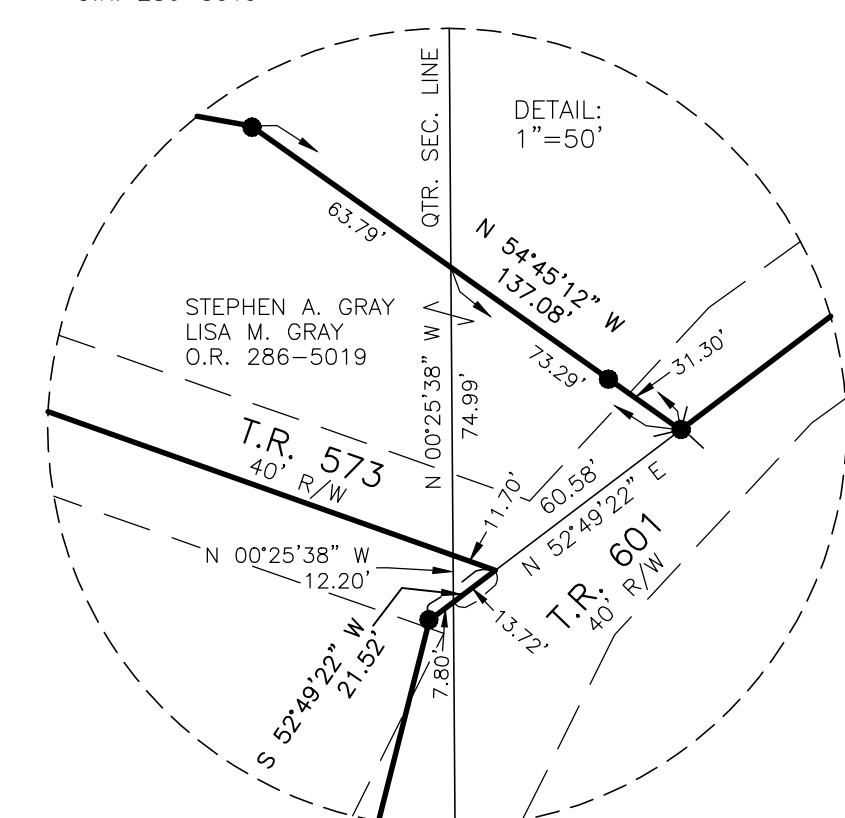
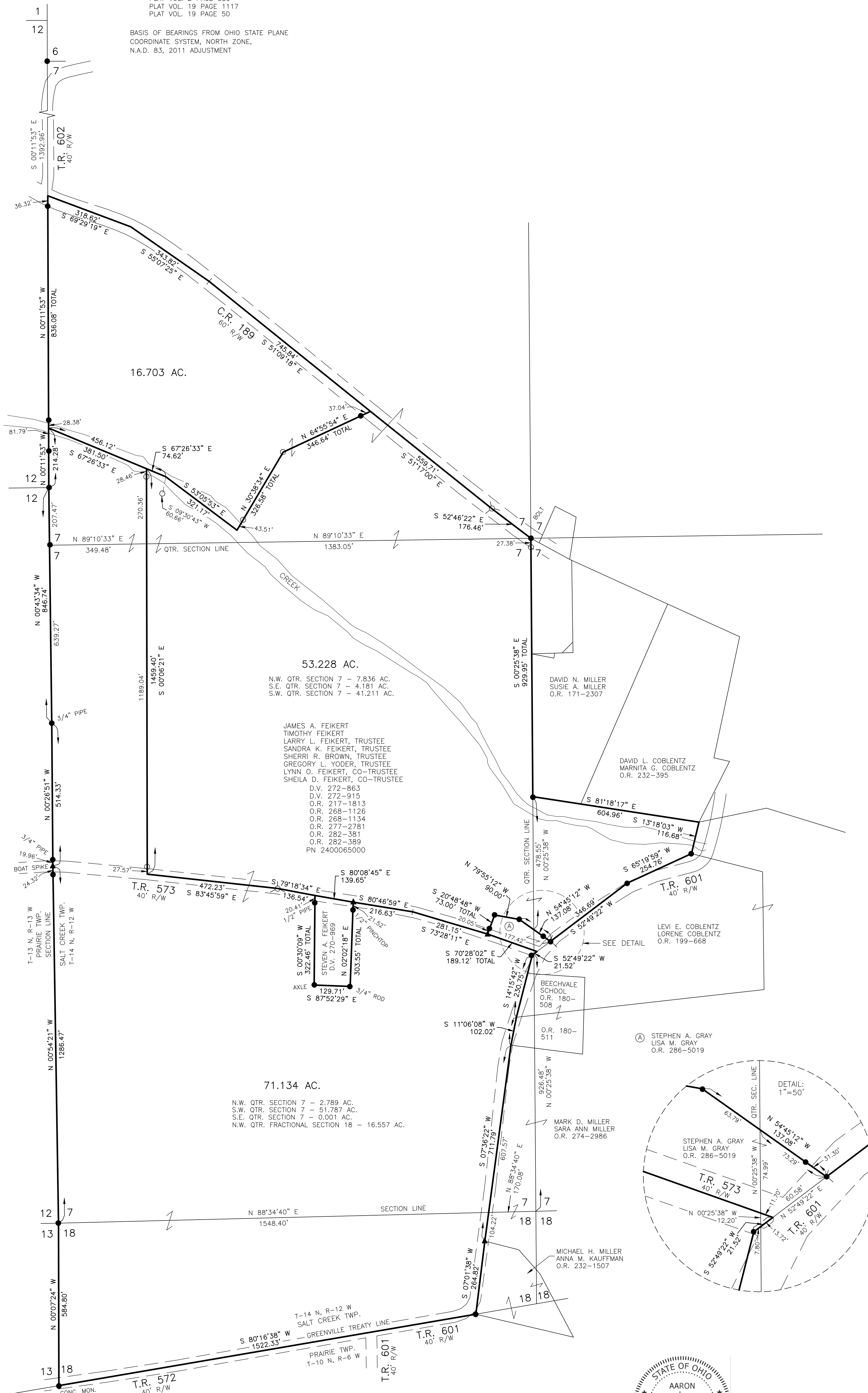

I CERTIFY THIS SURVEY TO BE CORRECT
 TO THE BEST OF MY KNOWLEDGE.
 A.L.G.
 AARON L. GERBER P.S. 8379
 DATE: NOV. 9, 2023
 ALG/TAB
 FILE NAME: WORKS\S-544-23\ONK

BAKER SURVEYING, LLC
 138 N. CLAY STREET
 MILLERSBURG, OHIO 44654
 PH. 330-674-4788
 EMAIL: bakersurveying@gmail.com