

Situated in the Township of Salt Creek, County of Holmes and State of Ohio, being all of Lot 39 in the Village of Mt. Hope formerly known as the Town of Middletown and also in Section 12 of Township 14, Range 12.

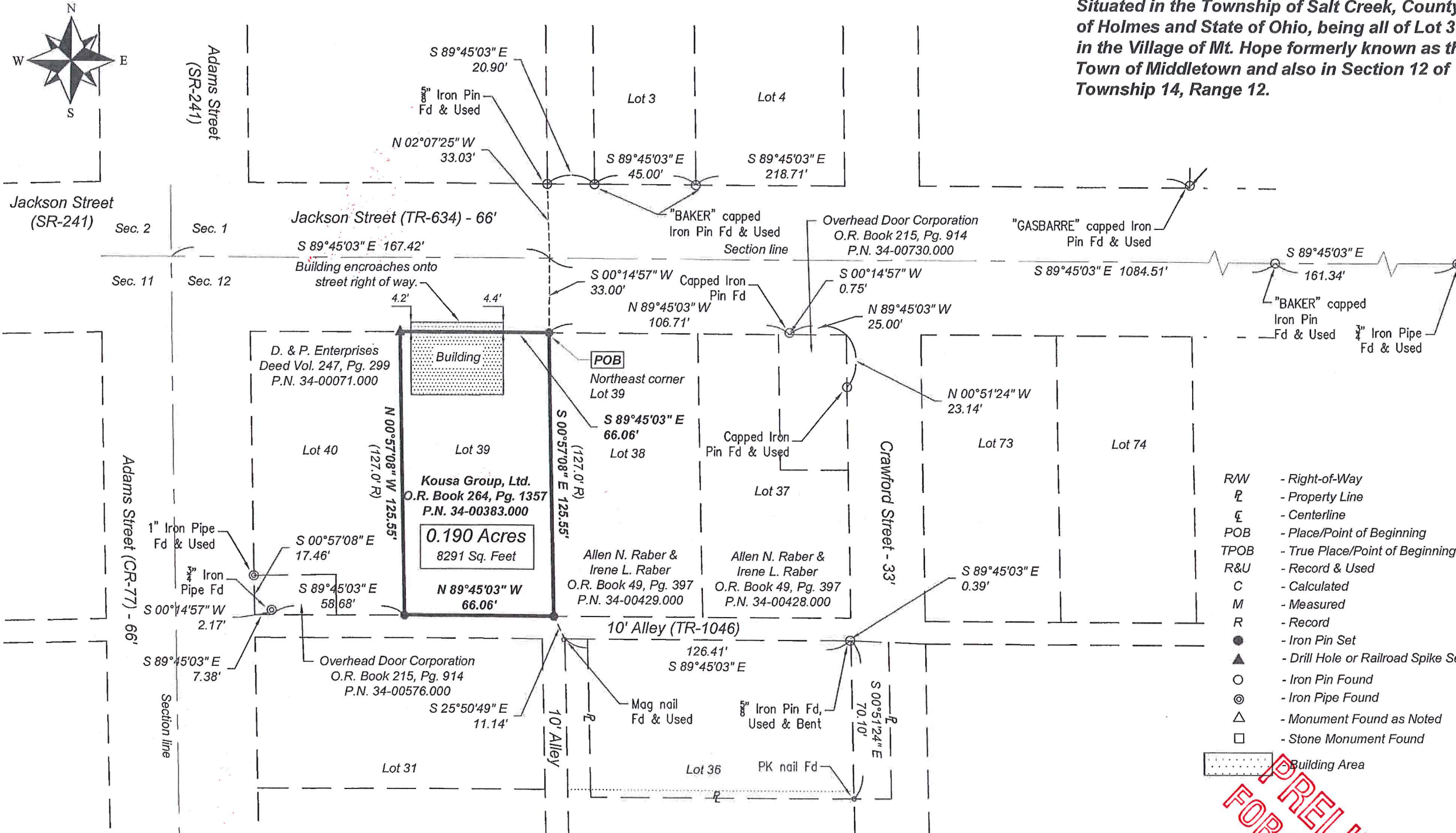

- R/W - Right-of-Way
- P - Property Line
- C - Centerline
- POB - Place/Point of Beginning
- TPOB - True Place/Point of Beginning
- R&U - Record & Used
- C - Calculated
- M - Measured
- R - Record
- - Iron Pin Set
- ▲ - Drill Hole or Railroad Spike Set
- - Iron Pin Found
- ⊙ - Iron Pipe Found
- △ - Monument Found as Noted
- - Stone Monument Found
- ▨ - Building Area

The Basis of Bearing is Ohio State Plane Coordinates, North Zone, NAD 1983.

Iron pins set are 30" x 3/4" steel rod with plastic cap stamped "DIVERSIFIED ENGINEERING".

Reference used:  
County Auditor's Tax Maps  
Deeds as noted hereon  
Surveys on File at the County Map Office

This is to certify that, at the request of the owner, I have surveyed and platted the parcel of land shown hereon in accordance with the provisions of Chapter 4733-37 of the Ohio Administrative Code. Monuments were found or set as indicated hereon. Dimensions are expressed in US Survey Feet and decimal parts thereof. All of which I certify to be correct to the best of my knowledge and belief.

Joshua C. Lambert  
Registered Professional Surveyor No. S-8666  
State of Ohio

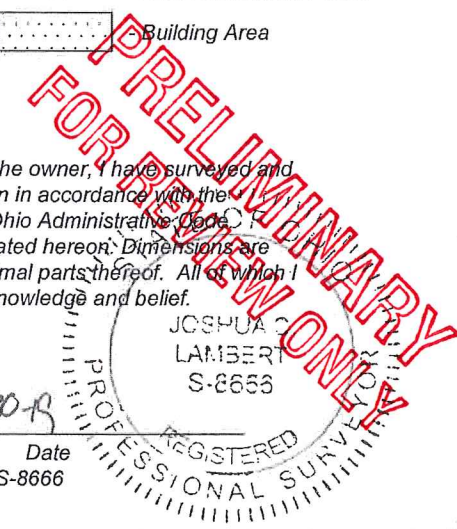

ISSUE DATE 06/20/19 SCALE 1" = 50'  
 SURVEYED BY BSM-JJG DATE 06/05/19  
 DRAWN BY LDB DATE 06/06/19  
 CHECKED BY JCL DATE 06/20/19  
 FILE ID: ENG-1572

**Diversified Engineering Inc.**  
 CONSULTING ENGINEERS & SURVEYORS  
 175 RAY AVENUE, N.E. Phone: (330) 384-2891  
 NEW PHILADELPHIA, OH 44663 Fax: (330) 384-4031  
 e-mail: dc@div-eng.com Web: www.div-eng.com

PLAT OF SURVEY  
 Kousa Group, Ltd.  
 4606 Township Road 634  
 Mount Hope, Ohio

SHEET NO:  
 1 / 1

Z:\Alpha-Data\DATA\ENGINEERING\ENG-1572 Mount Hope Juice Bar\Boundary\DWG\ENG-1572.dwg, 6/20/2019 10:30 AM