

Retracement of Various Parcel Lines For
Wayne-Dalton Corp.
Village Of Mount Hope
NW Qtr. Fractional Sec. 12, T-14N, R-12W
Salt Creek Township
Holmes County, Ohio

2 1
11 12

Bearing from R.W.G. Survey Dated 1/18/94
S 84°37'21" E

0.007 Ac
(300 Sq.ft.)

Jackson Street 66'

0.015 Ac
(646 Sq.ft.)

0.034 Ac
(1500 Sq.ft.)

Wayne-Dalton Corp.
OR 110/285

"Baker" Pin Located In 1993 R.W.G.
Survey Of County Road 160 Has Since
Been Obliterated By Storm Sewer Construction.
Capped Pin Set At Position Located In 1993.

Capped pin marked "RLK" No. 5193

Crawford St. 33'

Wayne-Dalton Corp.
OR 110/285

Lot 73

Lot 74

Lot 75

Lot 76

Wayne-Dalton Corp.
DV 225/668,669

- (A) N 4°48'46" E 17.98'
- (B) S 84°46'25" E 35.96'
- (C) S 4°20'11" W 17.90'

Adams Street 66'

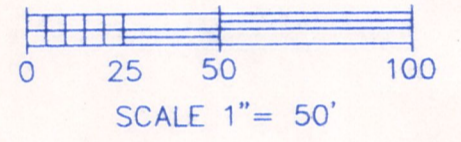
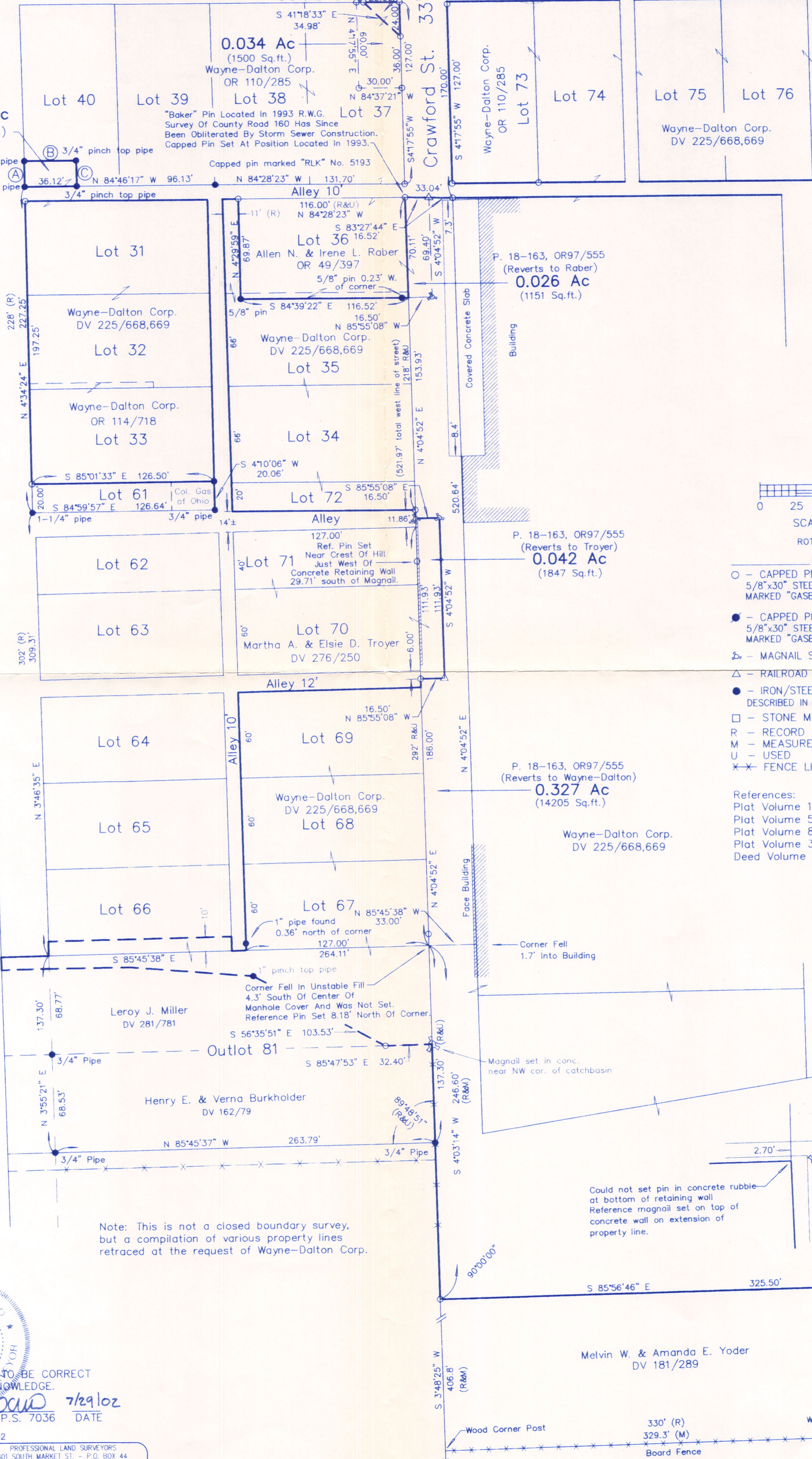

- LEGEND:
- - CAPPED PIN SET:
5/8"x30" STEEL ROD w/YELLOW I.D. CAP
MARKED "GASBARRE WOOSTER, OHIO"
 - - CAPPED PIN FOUND:
5/8"x30" STEEL ROD w/YELLOW I.D. CAP
MARKED "GASBARRE WOOSTER, OHIO"
 - ⊕ - MAGNAIL SET IN PAVEMENT
 - △ - RAILROAD SPIKE SET
 - - IRON/STEEL MONUMENT FOUND:
DESCRIBED IN DRAWING
 - - STONE MONUMENT FOUND:
 - R - RECORD
 - M - MEASURED
 - U - USED
 - * - FENCE LINE

References:
Plat Volume 10, Page 28
Plat Volume 5, Page 161
Plat Volume 8, Page 726
Plat Volume 3, Page 25
Deed Volume 14, Page 419

Note: This is not a closed boundary survey,
but a compilation of various property lines
retraced at the request of Wayne-Dalton Corp.

Could not set pin in concrete rubble
at bottom of retaining wall
Reference magnail set on top of
concrete wall on extension of
property line.

See Detail

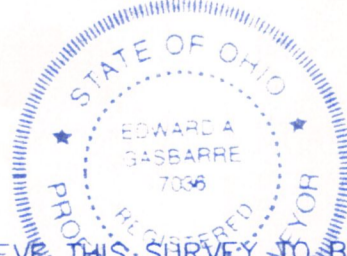

I BELIEVE THIS SURVEY TO BE CORRECT
TO THE BEST OF MY KNOWLEDGE.

Edward A. Gasbarre 7/29/02
EDWARD A. GASBARRE, P.S. 7036 DATE

July 29, 2002