

EASEMENT SURVEY

SALT CREEK TOWNSHIP
N.E. QTR. FRACTIONAL SECTION 11
T-14 N; R-12 W
HOLMES COUNTY, OHIO

SURVEYED FOR: WB SERVICES



SCALE: 1"=50'

● 5/8" REBAR FOUND
UNLESS OTHERWISE NOTED



REFERENCES
O.R. VOL. 232 PAGE 2687
PLAT VOL. 19 PAGE 2030
PLAT VOL. 19 PAGE 3104
BEARINGS FROM OHIO STATE PLANE
COORDINATE SYSTEM NORTH ZONE
N.A.D. 83

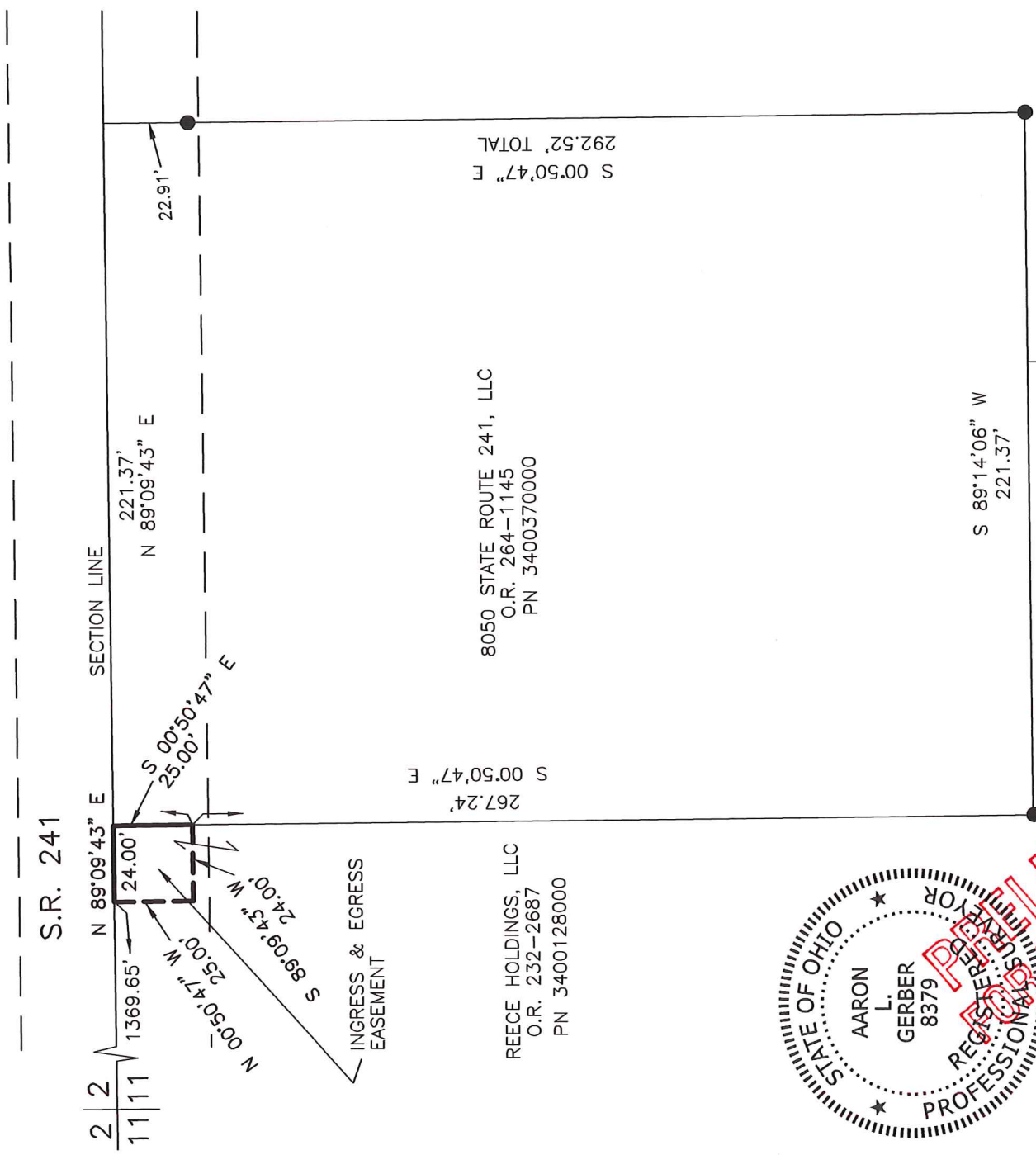

I CERTIFY THIS SURVEY TO BE CORRECT
TO THE BEST OF MY KNOWLEDGE.

AARON L. GERBER
DATE: DEC. 3, 2018
ALG
FILE NAME: WORK5\S-625-18



BAKER SURVEYING, LLC
138 N. CLAY STREET
MILLERSBURG, OHIO 44654
PH. 330-674-4788
FAX 330-674-6027
EMAIL: bakersurveying@gmail.com

**PRELIMINARY
FOR REVIEW ONLY**