

VILLAGE OF MT. HOPE
LOT 28
PART OF LOT 29
HOLMES COUNTY, OHIO



SCALE: 1"=50'

● 5/8" REBAR FOUND
UNLESS OTHERWISE NOTED

○ DRILL HOLE IN CONC.

○ 5/8" REBAR SET WITH I.D. CAP
I.D. CAP MARKED "BAKER 6938"

SALT CREEK TWP.
N.E. QTR. SECTION 11
T-14 N; R-12 W

SEC. 2 | SEC. 1
SEC. 11 | SEC. 12

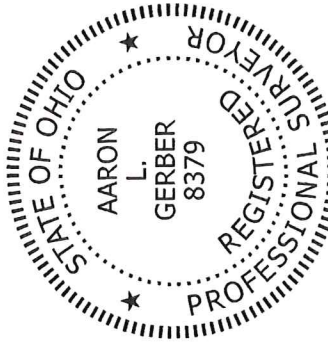
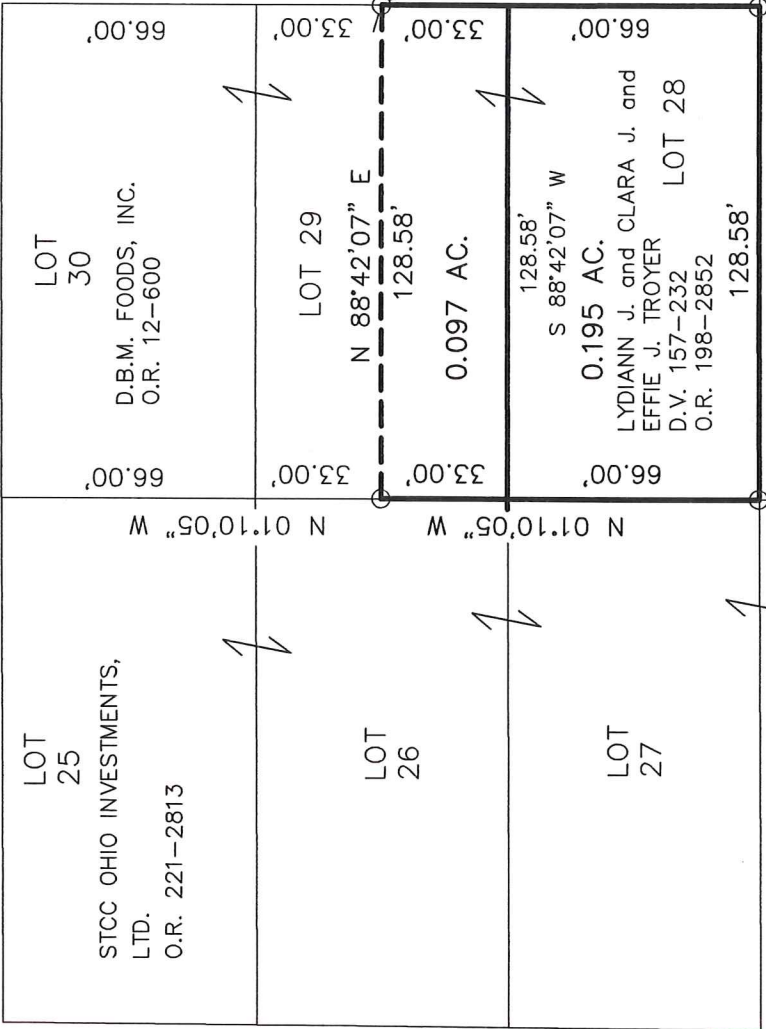
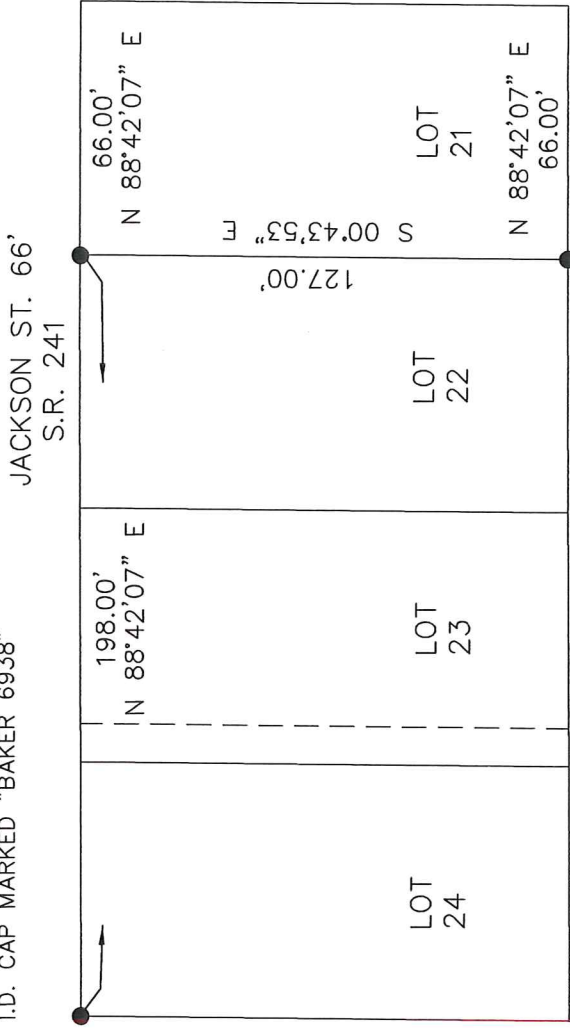

I CERTIFY THIS SURVEY TO BE CORRECT
TO THE BEST OF MY KNOWLEDGE.

AARON L. GERBER
DATE: NOV. 12, 2014
ALG/CJG
FILE NAME: WORK5\S-521-14
P.S. 8379
FOR REVIEW ONLY
523-14



DONALD C. BAKER SURVEYING
138 N. CLAY STREET
MILLERSBURG, OHIO 44654
PH. 330-674-4788
FAX 330-674-6027
EMAIL: bakersurveying@gmail.com

YODER FAMILY HOLDINGS, LLC
O.R. 240-1087

ADAMS ST. 66'
C.R. 77

S 01°10'05" E 367.85'

S 01°10'05" E 1440.74'

33.00'

S 88°42'07" W
128.58'

LYDIANN J. and CLARA J. and
EFFIE J. TROYER LOT 28
D.V. 157-232
O.R. 198-2852

0.097 AC.
128.58'

LOT 29
N 88°42'07" E
128.58'

LOT 30
D.B.M. FOODS, INC.
O.R. 12-600

N 01°10'05" W 66.00'

N 01°10'05" W 66.00'

N 01°10'05" W 66.00'

N 01°10'05" W 66.00'

N 01°10'05" W 66.00'

N 01°10'05" W 66.00'

N 01°10'05" W 66.00'

N 01°10'05" W 66.00'

N 01°10'05" W 66.00'

N 01°10'05" W 66.00'

N 01°10'05" W 66.00'

N 01°10'05" W 66.00'

N 01°10'05" W 66.00'

N 01°10'05" W 66.00'

N 01°10'05" W 66.00'

N 01°10'05" W 66.00'

N 01°10'05" W 66.00'

N 01°10'05" W 66.00'

N 01°10'05" W 66.00'

N 01°10'05" W 66.00'

N 01°10'05" W 66.00'

N 01°10'05" W 66.00'

N 01°10'05" W 66.00'

N 01°10'05" W 66.00'

N 01°10'05" W 66.00'

N 01°10'05" W 66.00'

N 01°10'05" W 66.00'

N 01°10'05" W 66.00'

N 01°10'05" W 66.00'

N 01°10'05" W 66.00'

N 01°10'05" W 66.00'

N 01°10'05" W 66.00'

N 01°10'05" W 66.00'

N 01°10'05" W 66.00'

N 01°10'05" W 66.00'

N 01°10'05" W 66.00'

N 01°10'05" W 66.00'

N 01°10'05" W 66.00'

N 01°10'05" W 66.00'

N 01°10'05" W 66.00'

N 01°10'05" W 66.00'

N 01°10'05" W 66.00'

N 01°10'05" W 66.00'

N 01°10'05" W 66.00'

N 01°10'05" W 66.00'

N 01°10'05" W 66.00'

N 01°10'05" W 66.00'

N 01°10'05" W 66.00'

N 01°10'05" W 66.00'

N 01°10'05" W 66.00'

N 01°10'05" W 66.00'

N 01°10'05" W 66.00'

N 01°10'05" W 66.00'

N 01°10'05" W 66.00'