



SCALE: 1"=100'

- 5/8" REBAR FOUND UNLESS OTHERWISE NOTED
- 5/8" REBAR SET WITH I.D. CAP I.D. CAP MARKED "BAKER SURVEYING LLC"

SALT CREEK TOWNSHIP
N.E. QTR. SECTION 10
T-14 N; R-12 W
HOLMES COUNTY, OHIO

SURVEYED FOR: MARK J. MAST

REFERENCES

O.R. VOL. 277 PAGE 1698
O.R. VOL. 286 PAGE 1705
PLAT VOL. 19 PAGE 4408

BASIS OF BEARINGS FROM
OHIO STATE PLANE COORDINATE
SYSTEM, NORTH ZONE, N.A.D. 83,
2011 ADJUSTMENT

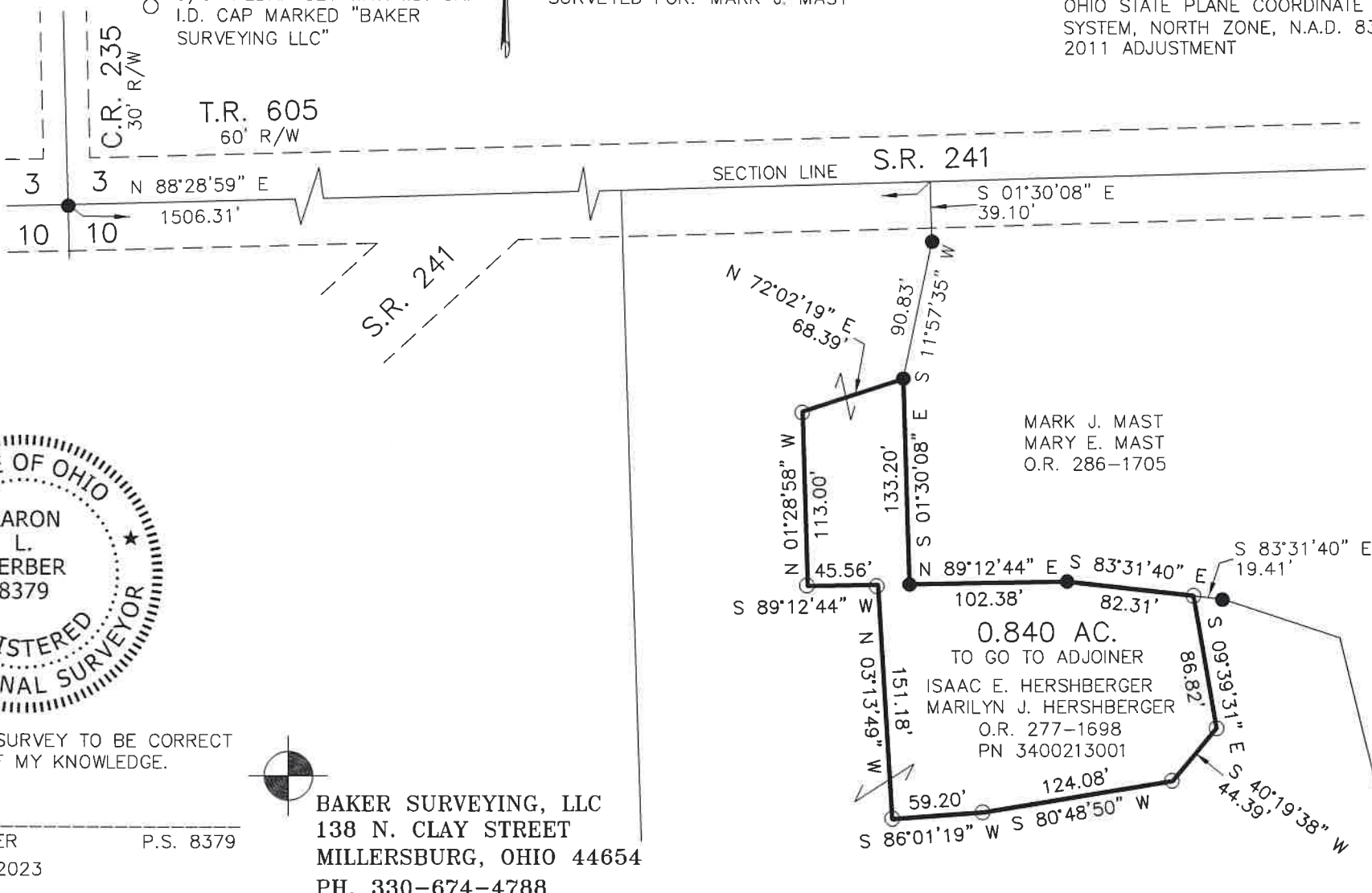

MARK J. MAST
MARY E. MAST
O.R. 286-1705

0.840 AC.
TO GO TO ADJOINER
ISAAC E. HERSHBERGER
MARILYN J. HERSHBERGER
O.R. 277-1698
PN 3400213001



I CERTIFY THIS SURVEY TO BE CORRECT TO THE BEST OF MY KNOWLEDGE.

AL

AARON L. GERBER P.S. 8379
DATE: AUG. 2, 2023
KES\LCS
FILE NAME: WORK6\S-316-23\CNK

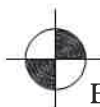

BAKER SURVEYING, LLC
138 N. CLAY STREET
MILLERSBURG, OHIO 44654
PH. 330-674-4788
EMAIL: bakersurveying@gmail.com