

RECEIVED
 SEP 13 2001
 Hol. Co. Tax Map Office

SALT CREEK TOWNSHIP
 N.W. QTR. SECTION 10
 T-14 N; R-12 W
 HOLMES COUNTY, OHIO

(SURVEYED FOR LEEROY MILLER)

REFERENCES:

- DEED VOL. 230 PAGE 95
- DEED VOL. 230 PAGE 473
- DEED VOL. 230 PAGE 110
- DEED VOL. 230 PAGE 114
- DEED VOL. 231 PAGE 30
- DEED VOL. 231 PAGE 38
- DEED VOL. 244 PAGE 491
- DEED VOL. 254 PAGE 1006
- O.R. VOL. 60 PAGE 667
- O.R. VOL. 63 PAGE 638
- O.R. VOL. 63 PAGE 635
- PLAT VOL 11 PAGE 93

BEARINGS FROM PLAT VOL 11 PAGE 93

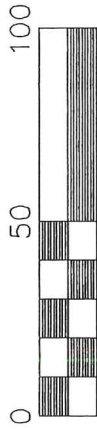
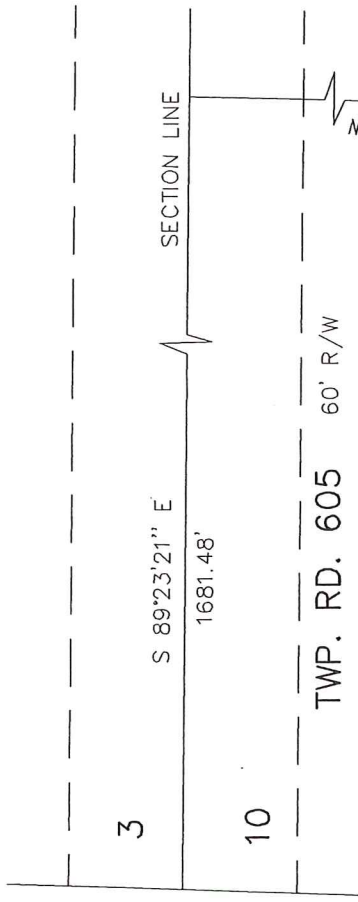

Scale 1" = 50'

○ 5/8" REBAR WITH I.D. CAP SET I.D. CAP MARKED "BAKER 6938"

● IRON PIN FOUND

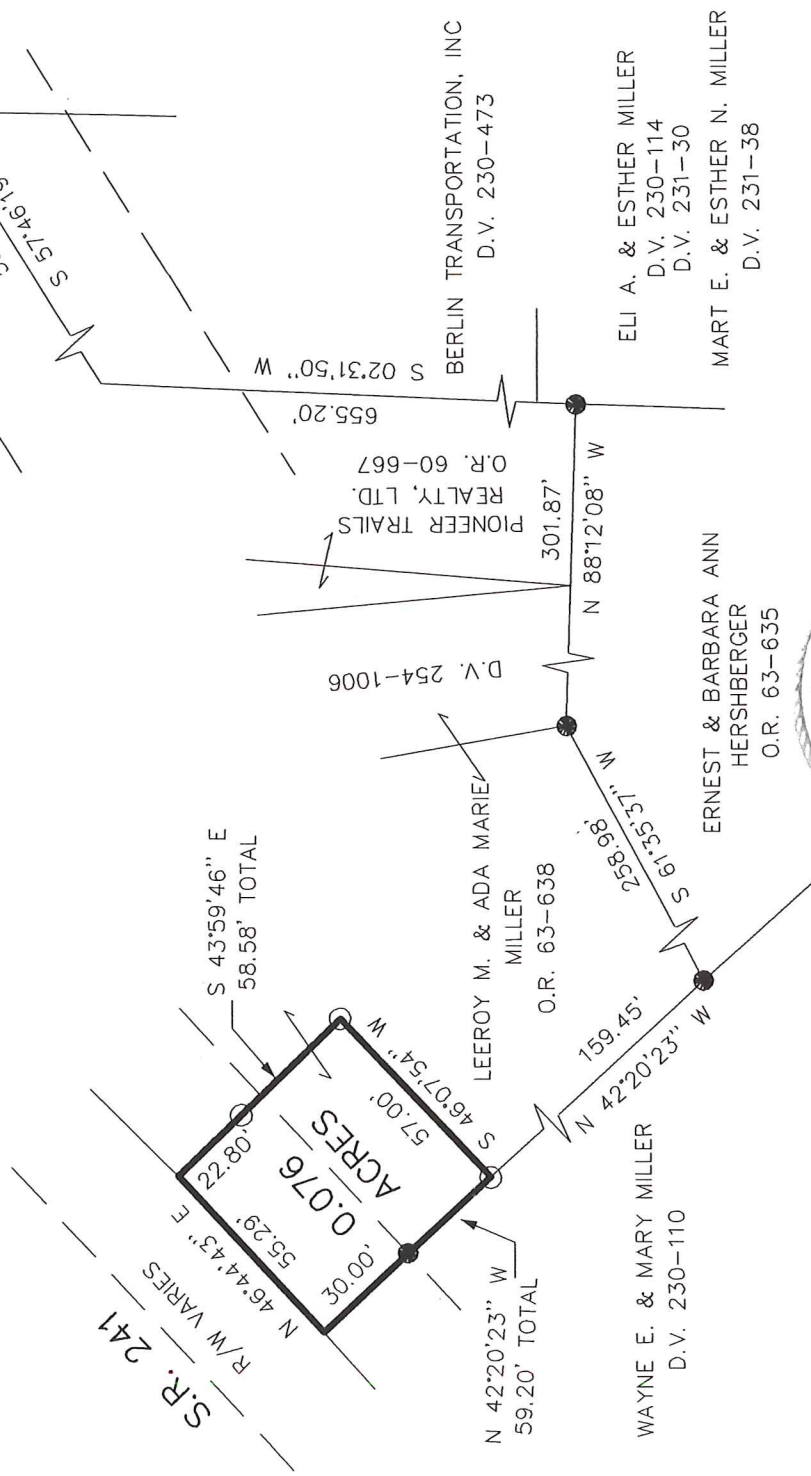
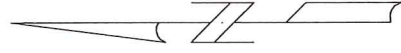

DONALD C. BAKER SURVEYING
 138 N. CLAY ST.
 MILLERSBURG, OHIO 44654
 PH. 330-674-4788
 FAX 330-674-6027

I CERTIFY THIS SURVEY TO BE CORRECT TO THE BEST OF MY KNOWLEDGE.

Donald C. Baker

DONALD C. BAKER P.S. 6938

FDB/ FCC DATE SEPT. 10, 2001

File name: C:\JOBS1\S-757-01

BERLIN TRANSPORTATION, INC
 D.V. 230-473

ELI A. & ESTHER MILLER
 D.V. 230-114
 D.V. 231-30

MART E. & ESTHER N. MILLER
 D.V. 231-38

HENRY E. & VERA BURKHOLDER
 D.V. 230-95

STEVEN J. & MARILYN D. YODER
 D.V. 244-491

PIONEER TRAILS REALTY, LTD.
 O.R. 60-667

ERNEST & BARBARA ANN HERSHBERGER
 O.R. 63-635

WAYNE E. & MARY MILLER
 D.V. 230-110

S.R. 241
 R/W VARIES

S.R. 241