

SALT CREEK TOWNSHIP
 N.W. QTR. SECTION 9
 T-14 N; R-12 W
 HOLMES COUNTY, OHIO

SURVEYED FOR: STEVEN STUTZMAN

0 100 200



SCALE: 1"=100'

- ▲ R.R. SPIKE FOUND
- 5/8" REBAR FOUND UNLESS OTHERWISE NOTED
- 5/8" REBAR SET WITH I.D. CAP MARKED "BAKER SURVEYING"



5 4
8 9

REFERENCES

- O.R. VOL. 186 PAGE 209
- O.R. VOL. 264 PAGE 2422
- O.R. VOL. 186 PAGE 204
- O.R. VOL. 258 PAGE 4866
- O.R. VOL. 258 PAGE 4871
- PLAT VOL. 19 PAGE 603

SECTION LINE
 S 00°29'47" E
 1334.08'

MASTER PLAT

- 1) CONVEY 0.478 ACRE TRACT TO ADJOINER
- 2) CONVEY 0.428 ACRE TRACT TO ADJOINER

MONROE L. STUTZMAN
 MARTHA A. STUTZMAN
 O.R. 186-204
 O.R. 258-4866
 O.R. 258-4871
 PN 34-00501.001

DANIEL L. STUTZMAN
 MARY STUTZMAN
 LEVI A. STUTZMAN
 O.R. 186-209
 O.R. 264-2422
 PN 34-00501.000

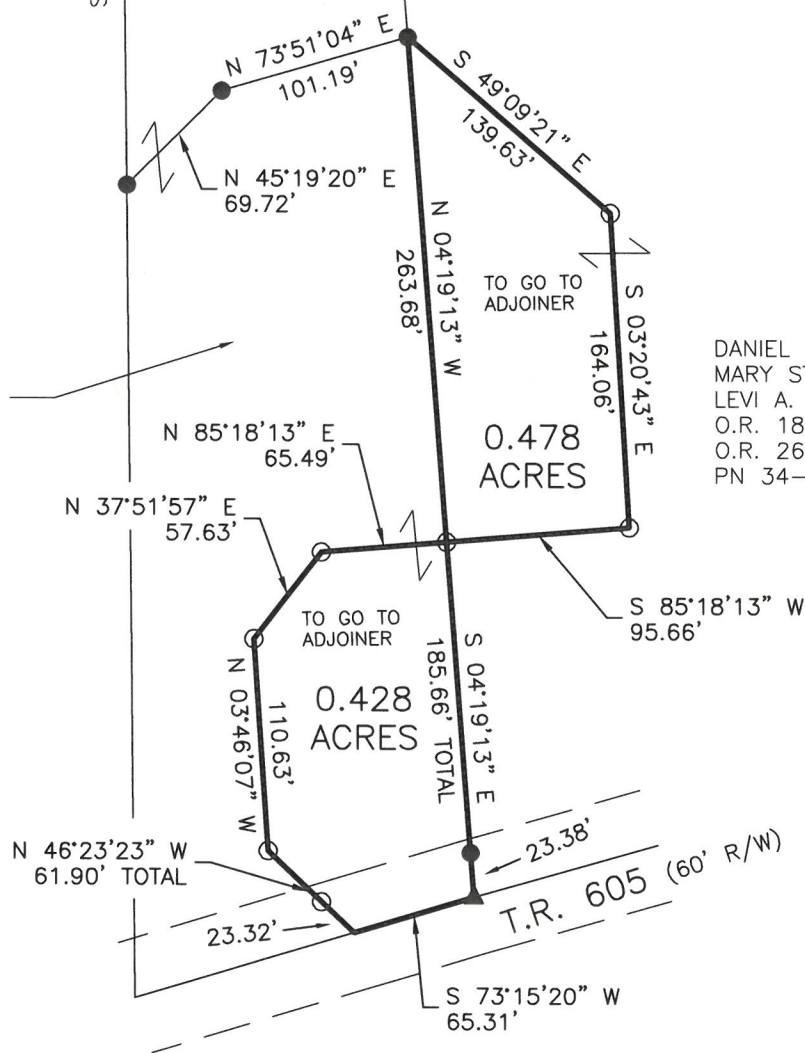

BASIS OF BEARINGS FROM OHIO STATE PLANE
 COORDINATE SYSTEM, NORTH ZONE,
 N.A.D. 83, 2011 ADJUSTMENT

I CERTIFY THIS SURVEY TO BE CORRECT
 TO THE BEST OF MY KNOWLEDGE.

Donald C. Baker

DONALD C. BAKER P.S. 6938

DATE: MAY 12, 2026

KES

FILE NAME: WORK7\S-26-434\LDM

ENGINEERING ASSOCIATES, INC. DBA BAKER SURVEYING



BAKER SURVEYING
 138 N. CLAY STREET
 MILLERSBURG, OHIO 44654
 PH. 330-674-4788
 EMAIL: bakersurveying@gmail.com