

SALT CREEK TOWNSHIP
 N.W. QTR. SECTION 9
 T-14 N; R-12 W
 HOLMES COUNTY, OHIO

SURVEYED FOR: DANIEL L. STUTZMAN

REFERENCES

O.R. VOL. 258 PAGE 4871
 O.R. VOL. 264 PAGE 2422
 PLAT VOL. 19 PAGE 4565
 PLAT VOL. 19 PAGE 603

BASIS OF BEARINGS FROM
 OHIO STATE PLANE COORDINATE
 SYSTEM, NORTH ZONE, N.A.D. 83

0 300 600



SCALE: 1"=300'

- STONE FOUND
- ▲ R.R. SPIKE FOUND
- 5/8" REBAR FOUND UNLESS OTHERWISE NOTED
- × LATH SET



Ⓐ MONROE L. STUTZMAN
 MARTHA A. STUTZMAN
 O.R. 186-204
 O.R. 258-4866
 O.R. 258-4871

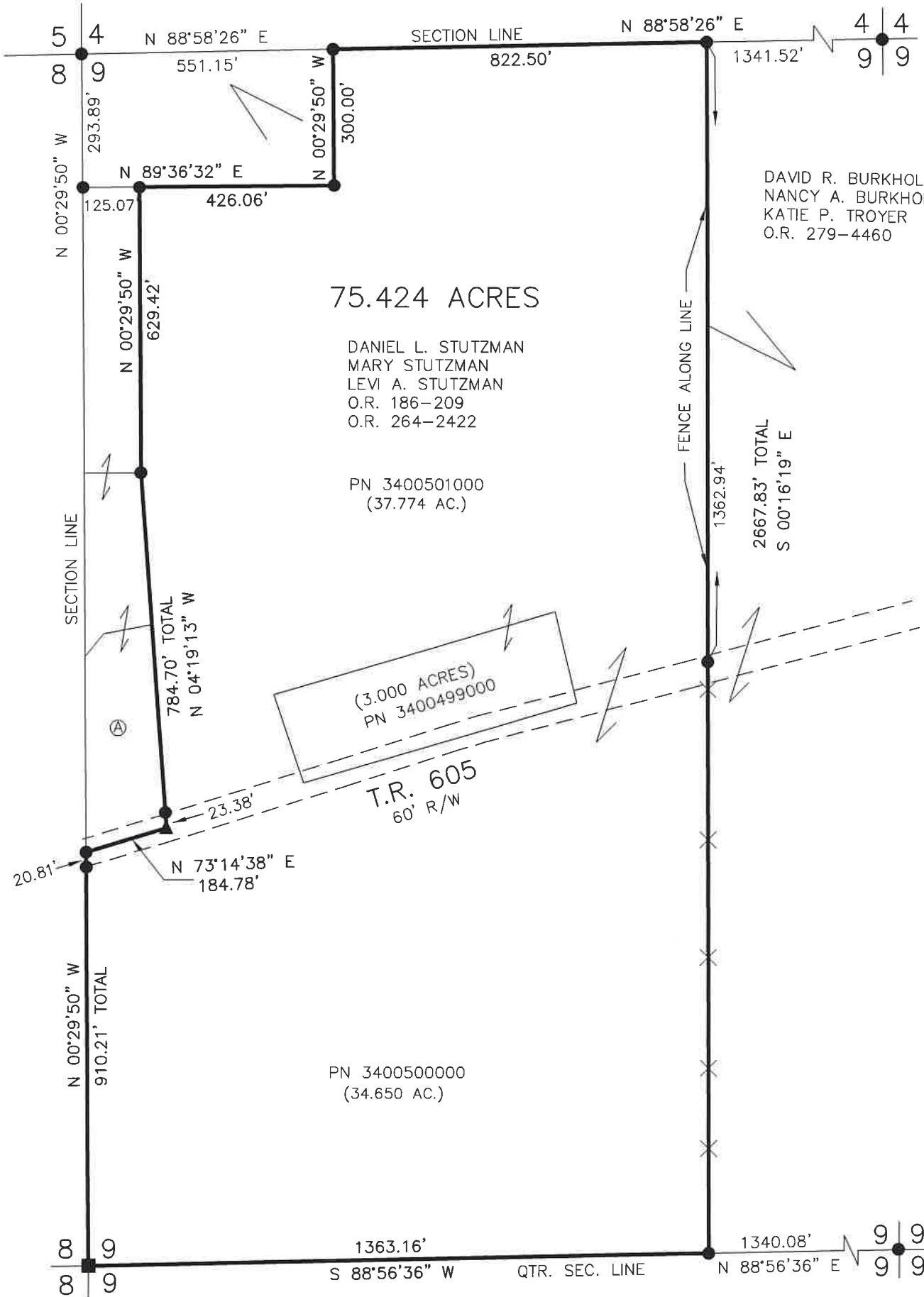

DAVID R. BURKHOLDER
 NANCY A. BURKHOLDER
 KATIE P. TROYER
 O.R. 279-4460



I CERTIFY THIS SURVEY TO BE CORRECT TO THE BEST OF MY KNOWLEDGE.

Donald C. Baker

DONALD C. BAKER P.S. 6938
 DATE: DECEMBER 17, 2021
 KES
 FILE NAME: WORK6\S-681-21\MLD

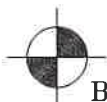

BAKER SURVEYING, LLC
 138 N. CLAY STREET
 MILLERSBURG, OHIO 44654
 PH. 330-674-4788
 EMAIL: bakersurveying@gmail.com