

SALT CREEK TOWNSHIP  
 N.E. QTR. SECTION 8  
 N.W. QTR. SECTION 9  
 T-14 N; R-12 W  
 HOLMES COUNTY, OHIO

SURVEYED FOR: LEVI A. STUTZMAN



SCALE: 1" = 100'

- 5/8" REBAR FOUND UNLESS OTHERWISE NOTED
- 5/8" REBAR WITH I.D. CAP SET. I.D. CAP MARKED "BAKER 6938"

REFERENCES

DEED VOL. 209 PAGE 445  
 O.R. VOL. 57 PAGE 352  
 O.R. VOL. 93 PAGE 443  
 PLAT VOL. 14 PAGE 447  
 PLAT VOL. 17 PAGE 607  
 BEARINGS FROM  
 PLAT VOL. 14 PAGE 447

LEVI A. & IDA STUTZMAN  
 ARLIE L. & ADA STUTZMAN  
 O.R. 57-352

LEVI A. & IDA STUTZMAN  
 D.V. 149-362  
 D.V. 209-445

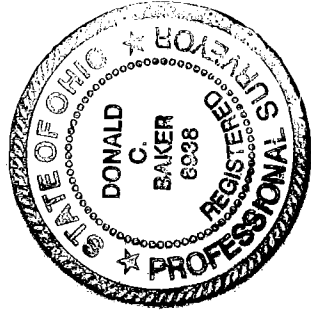

I CERTIFY THIS SURVEY TO BE CORRECT TO THE BEST OF MY KNOWLEDGE.

*Donald C. Baker*  
 DONALD C. BAKER P.S. 6938  
 DATE: JAN. 11, 2005

FDB\AEG  
 File Name: WORK2\S-10-05



DONALD C. BAKER SURVEYING  
 138 N. CLAY ST.  
 MILLERSBURG, OHIO, 44654  
 PH. 330-674-4788  
 FAX. 330-674-6027

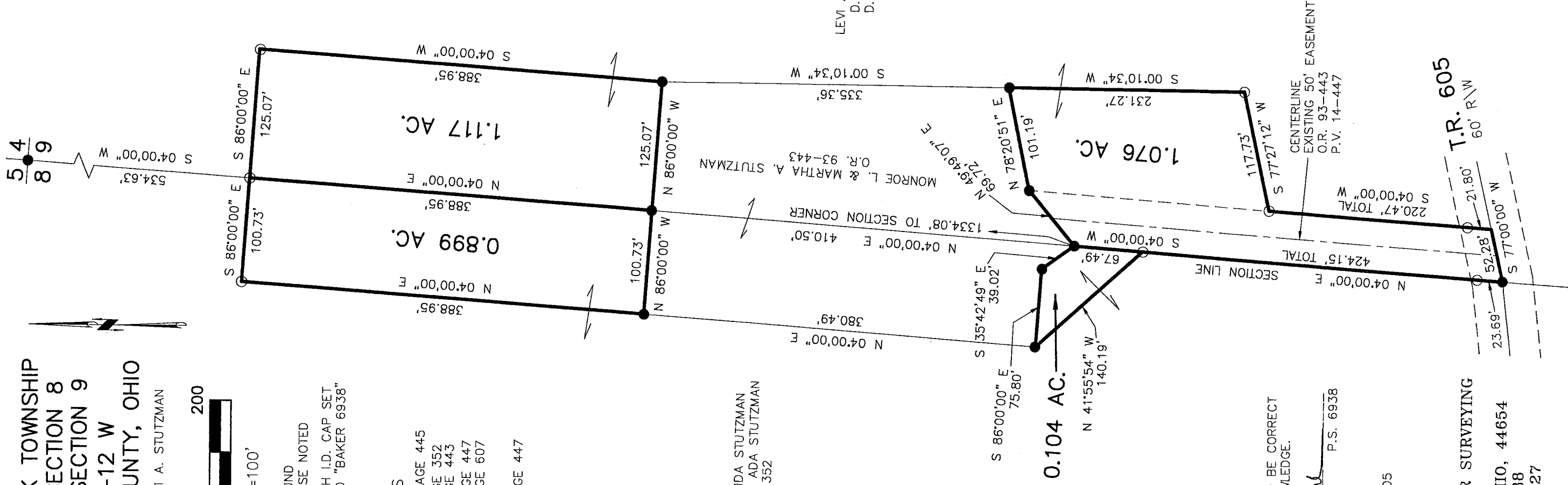

T.R. 605  
 60' R/W