

HOLMES COUNTY  
 T-14-R-12 SALT CREEK  
 S.E. QUARTER SEC 6

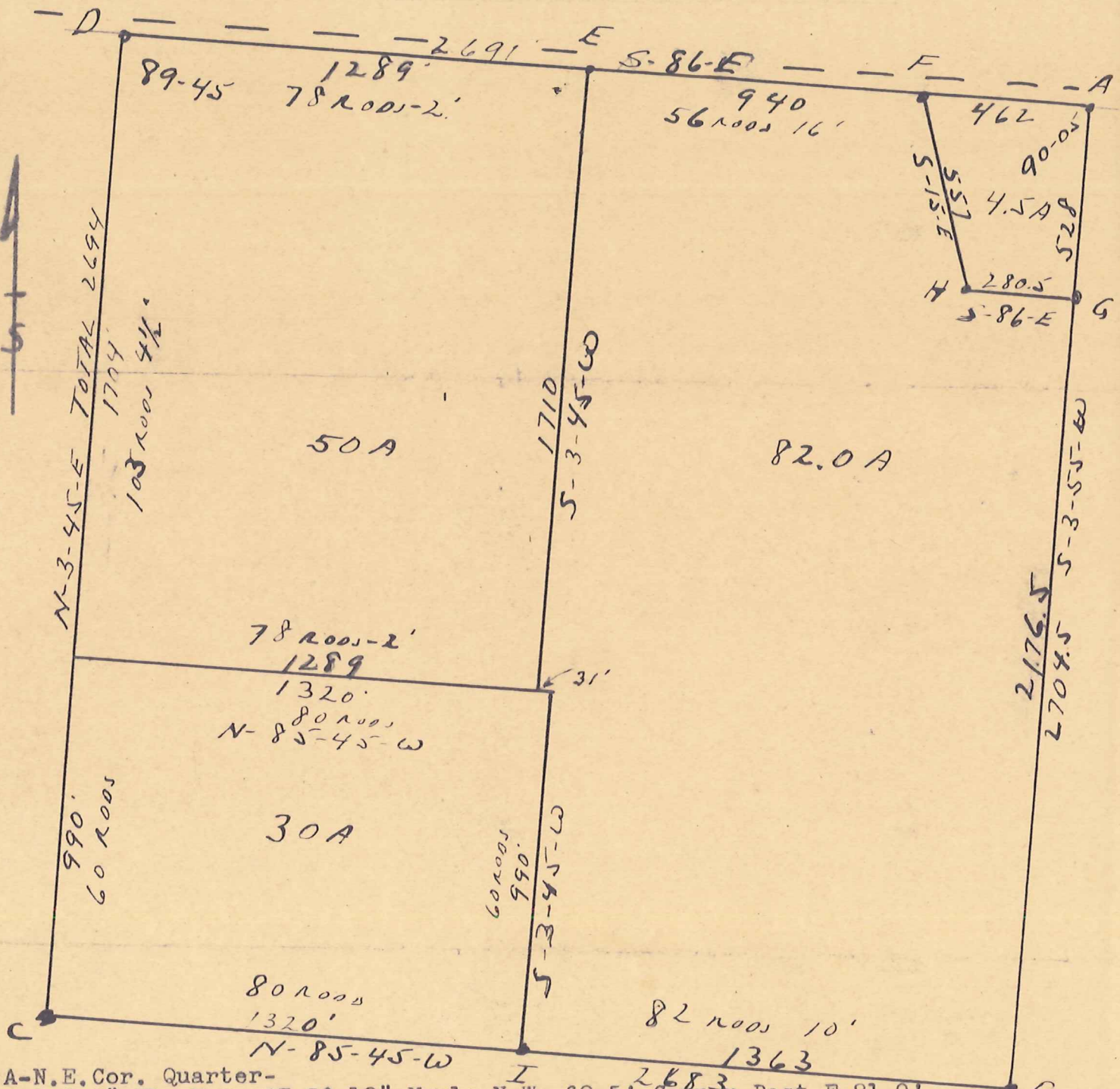

A-N.E. Cor. Quarter-  
 Ref 6" Elm N.W. 27.58 12" Maple N.W. 62.5' Corner Post E 21.0'  
 B-S.E. Cor Quarter-Set Iron Pin-Ref 10" Locust West 34.0' Gas Line Marker E 21'  
 C-S.W. Cor. Quarter-Stone and Brick. 1.0' South east fence. 4.0' north of west  
 D-N.W. Cor. Quarter-Set Iron Pipe. Ref Twin Hickory North 17.0' Pole S-20.0'  
 E-Set Iron Pin-Ref Pole S.W. 29.5'. F-Set Iron Pin from Uhl Survey  
 Ref F-S.E. Cor Barn N.W. 62.8'. Large Twin Walnut N.W. 46.4'. 12" Ash N.E. 18'  
 H-G- Iron Pins set by Uhl on former survey. I-Iron Pipe set this survey.

I certify that this plat made from a true return of field notes of a survey made August 17 1949 for the owners Harry W. and Orra A. Kerr in S.E quarter of section 6, township 14, range 12, Saltcreek Twp., Holmes County State of Ohio

Scale 1" 400.0'

Signed

*F.D. Krichbaum*  
 F.D. Krichbaum

Survey closed Latitudes

Registered Surveyor 1799 State of Ohio  
 Anyville Ohio